Reading Room

TO THE PUBLIC
This newspaper is a philanthrophist, in that it doesn't tell all it knows. If it did, it wouldn't be here.

The Upland News

Published Daily Except Sunday, Monday, Tuesday, Wednesday, Friday and Saturday. It should be in every home in Upland and vicinity. One dollar and fifty cents per year.

VOLUME TWENTY-TWO, NO. 35 — UPLAND, SAN BERNARDINO COUNTY, CALIFORNIA, THURSDAY, JANUARY 11, 1917 — $1.50 PER YEAR

BOSSY AND HER MANY ODORS GERMS ETC. TO BE DISCUSSED BEFORE COUNCIL

OBJECTIONS TO MOUNTAIN AVENUE IMPROVEMENT DEVELOPED

STORM WATER REMEDIES

Rains Help to Expedite Work. Fire Chief Manker Makes Report to Council of Fire Department. Other Reports.

Cows, chickens, dogs, horses, cats and all other animals will be the main topic of discussion before the city council on Monday evening. A proposed ordinance, which has become famous as the "cow ordinance," is to be read for the first time before the council.

Cows and accompanying odors, germs, etc., will be the main topic with the other subjects as a side issue. The main sections of the proposed ordinance as drawn by City Attorney Swing through the suggestion of the board of health, is as follows:

SECTION 1. It is hereby declared to be a nuisance and it shall be unlawful for any person, persons, firm or corporation, as principal, agent, or employee, to keep or permit to be kept at or upon any premises owned, controlled or occupied by him, them, or it in the said city of Upland, any chicken coop, yard, cow house, or enclosure, hog pen, rabbit pen, goat pen, stable, cellar, vault, drain, pool, sewer, sink, or cess-pool, in a foul, noxious, or filthy condition.

SECTION 2. It is hereby declared to be a nuisance and it shall be unlawful for any person, persons, firm or corporation, as principal, agent or employee, to keep or maintain within the city of Upland, any cow, or cattle, unless the same shall be provided with an open enclosure which shall contain not less than six hundred and twenty-five (625) square feet of surface for each animal so kept, and the said enclosure shall not be less than forty (40) feet from the nearest residence other than the residence occupied by owner of said cow or cattle. "An open enclosure" referred to in this section shall be construed to mean a space enclosed with a fence with no top or covering thereon, or thereover.

SECTION 3. It is hereby declared to be a nuisance and shall be unlawful for any person, persons, firm or corporation, either as principal, agent, employee or otherwise, to keep or maintain more than two head of cattle within that certain district in the city of Upland bounded and described as follows:

Beginning at the intersection of Eleventh Avenue and East "A" Street, thence west on "A" Street to Euclid Avenue, thence north on Euclid to 12th Street, thence east on 12th Street to Campus Avenue, thence south on Campus Avenue to "F" Street, thence east on "F" Street to Ninth Avenue, thence south on Ninth Avenue to Tenth Street, thence east on Tenth Street to Eleventh Avenue, thence south on Eleventh Avenue to point of beginning.

SECTION 4. It is hereby declared to be a nuisance and it shall be unlawful for any person, persons, firm or corporation, as principal, agent, or employee, to keep or permit to be kept any hog or hogs at or upon any premises within the district described in Section 3 of this Ordinance.

SECTION 5. It is hereby declared to be a nuisance and it shall be unlawful for any person, persons, firm, or corporation, as principal, agent or employee, to slaughter or cause or permit to be slaughtered, any cattle, sheep, goats, or hogs, within the district described in Section 3, of this Ordinance.

SECTION 6. It is hereby declared to be a nuisance and it shall be unlawful for any person, persons, firm or corporation, either as principal, agent, employee or otherwise, to permit any chickens, ducks, turkeys, or other fowls of any kind to run at large at or upon any lands other than the lands owned or in possession of such person so owning or having charge of such fowls, or upon any streets, avenues, alleys or public places, within the district in said city of Upland described in Section 3 hereof.

SECTION 7. Any person, persons, firm or corporation, either as principal, agent, employee or otherwise, who shall violate any of the provisions of this Ordinance shall be deemed guilty of a misdemeanor and upon conviction thereof shall be punished by a fine of not less than fifty dollars, nor more than one hundred dollars, or by imprisonment in the County Jail not exceeding thirty days, or by both such fine and imprisonment, in the discretion of the court.

SECTION 8. This Ordinance shall take effect and be in force thirty days after its approval.

Some of the sections may be changed at the field day on the 22nd, as present indications point to the council chamber being crowded to the limit.

Object to Proceedings

Legal proceedings on Mountain avenue will again have to be started, owing to the fact that attorneys for the bond buyers refuse to put their official O. K. on either the city or county legal proceedings preparatory to the improvement of Mountain avenue. According to the attorneys the county proceedings had too many errors to receive consideration, while the city proceedings had two vital errors which would not permit them giving the necessary O. K. In discussing the condition at the council Monday night, councilmen and city officials felt decidedly downcast, as it has been the pride of the entire city force that but one street proceeding had gone wrong under the supervision of City Attorney Swing. Mr. Swing stated that he regretted the errors very much, but in view of the fact that many other cities had experienced the necessity of repeating street proceedings as high as three times, and in some instances it had occurred time and again, he felt that Upland had been very fortunate, all things considered.

Rains Help Some

The recent rains not only helped ranching interests in general, but

(Continued on Page 8)

ANNUAL MEETING OF FIRST NATIONAL

FIND BUSINESS OF PAST YEAR TO BE MOST GRATIFYING

Cashier Dobbins Predicts Good Business for the Coming Year. Bank's Force Has Been Added to. Mr. Wilson Out Again.

The annual meeting of the First National bank was held at the bank on Tuesday and in going over the business of the year, officials found it to be most gratifying. In talking with D. E. Dobbins, cashier of the bank, he stated to a News representative, "In closing up the year I find that the First National is doing an excellent business. In fact it is doing such an increased business that we have found it necessary to add to the force of the bank Miss Marie Colley as stenographer and Mr. Clyde Duvall as a bookkeeper. The year 1917 will equal, if not exceed, any one year in the bank's history."

The stockholders of the bank at the meeting Tuesday named the following board of directors: Chas. V. Barr, Isaac C. Baxter, A. Podrasnik, C. T. McCulloch, D. E. Dobbins. The directors named the following officers; President, Chas. V. Barr; vice-president, Isaac C. Baxter; cashier, D. E. Dobbins; assistant cashier, H. S. Wilson.

H. S. Wilson, assistant cashier of the First National bank, who has been quite seriously ill during the past few weeks, is able to be out again and will soon be able to take up his duties in the bank. Mr. and Mrs. Perhamus, parents of Mrs. Wilson, arrived here recently from Caledonia, N. Y., and will spend the winter with Mr. and Mrs. Wilson.

DR. BARROWS HERE TOMORROW NIGHT

Dr. David P. Barrows, who lectures Friday evening at Chaffey Union high school, has recently returned from Belgium, where he represented the United States in relief work.

Dr. Barrows is well known here as the man who organized the educational system of the Philippine Islands, after they were taken over by the United States.

He is now dean of the faculties of the University of California and has been acting president of that great university.

His talk tomorrow night will be interesting and timely, dealing with some phase of the European war.

Th lecture is presented as the fourth number of the Chaffey-Chambers of Commerce Concert course.

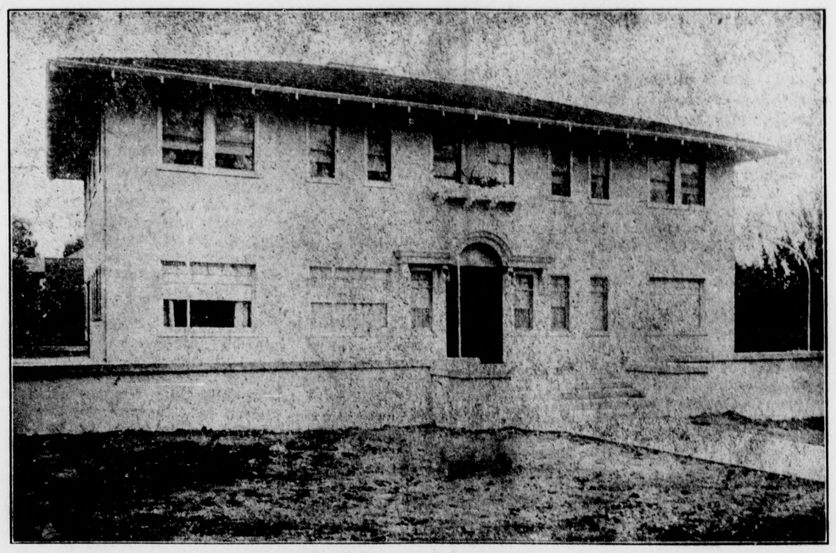

Residence of George H. Hall—This Strictly Modern and Attractive New Home Adorns the Corner of Tenth Street and Euclid Avenue.

TOO MANY SHOES ARE TROUBLESOME

A MEXICAN FOUND WITH SOME OF SHOES HELD AS A WITNESS

McGuire, Arrested on Suspicion of Being Shoe Thief, Is Sent to County Jail, Not Being Able to Furnish $2500 Bail.

Judge Crane's court might have been taken for the location of a shoe sale yesterday, all because C. A, McGuire appeared before the court in a preliminary hearing on the charge of burglary.

Several months ago 400 pairs of shoes were stolen from a freight car on the Southern Pacific road between Los Angeles and Imperial valley and southeast of Guasti the other day a man found some fifty pairs of shoes beneath some chaff and notified Ontario officers of his find. The officers kept watch of the pile of chaff and finally found McGuire, who has a rather bad reputation, hanging about the place.

Officers in Los Angeles caught a Mexican with several pairs of this same brand of shoes in a sack and the result was that he was also haled before Judge Crane.

The result of the preliminary hearing yesterday was that McGuire was placed under $2500 bail and being unable to provide same was taken to the county jail. The Mexican was also detained as a witness.

CAMP BALDY PROVES THE ONLY FEASIBLE YEAR-'ROUND MT. CAMP IN SO. CAL.

MANY IMPROVEMENTS ARE MADE IN HOTEL FOR COMING SEASON

Automobilists Find Road to the Camp Is Most Accessible of Any Mountain Resort in So. California, in Winter.

Present indications are that Camp Baldy is the only feasible winter and summer mountain resort in Southern California.

Efforts to get to the resorts in the San Bernardino mountains as well as the mountain resorts about Los Angeles, have not thus far proved a great success, mainly because of the depth of the snow, which makes passage to and from the resorts dangerous.

Following the close of the summer season at Camp Baldy this year, many improvements were made and fully $10,000 expended in placing a lobby beneath the hotel proper, that would house the guests during the cool evenings of the summer. A large fire place, as well as a heating stove, has been placed in the new lobby, or amusement room, as many call it, for the floor is to be used for dancing during the winter months, while during the summer the dancing will take place as formerly, beneath the oaks. Five new cottages especially equipped for the winter season, are among the many improvements made in the camp since the summer season closed.

That Camp Baldy is really the only ideal mountain winter resort is the opinion of many who are familiar with conditions throughout Southern California, as very little of the year does the snow interfere with safe traveling by automobile to and from the camp. Other resorts find the snow the one handicap and automobilists, at least the majority of them, do not like the danger of traveling in the mountains when the snow is a constant menace to travel. Seldom is the snow over two inches about Hogsback, and as there can be no possible danger in traveling from the top of Kerchoffs grade to Camp Baldy though the snow be still deeper, motorists believe that Camp Baldy will in time become famous both as a summer and winter resort.

To this end Manager McCulloch has extensive plans for the coming winter, although even this winter, the camp is experiencing great encouragement by way of excellent patronage. With the European war in progress, tourists are unable to go abroad and California is the Mecca for those who have a desire to spend a part of the winter among new scenes. These people admire the grandeur of a mountain range covered with snow, but hesitate to go into the mountains because of the danger. With an advertising campaign thoroughly conducted, tourists could be informed that in traveling to and from Camp Baldy during the winter months stages had never experienced a serious accident, and this would assure them of the safety in making the trip.

TO ORGANIZE FEDERAL LOAN

The Federal Farm Loan association recently organized at the chamber of commerce is now ready to receive applications for loans.

So all those who are interested should see Secretary P. W. Tonneson at the chamber and arrange for amounts needed.

Mr. Tonneson is also prepared to give further advice on the subject, having recently received full literature pertaining to the necessary steps required to organize.

CLEAN SWEEP SALE STARTS ON MONDAY

EYMANN-GOERZ HARDWARE COMPANY WILL START NEW IDEA IN SALES

Starting at Regular Price on the Opening Day, Each Day of Sale Will See a 5 Per Cent Reduction, Up to 95 Per Cent.

Commencing Monday, January 15, the Eymann-Goerz Hardware company will conduct a "Clean Sweep Sale" and indications are that it will be a chance of a life-time for buyers of hardware, kitchenware, stoves, and many other articles.

W. R. Goerz, of the Eymann company, stated to a News representative the other day that although this was a sale from every point of view, it was to be decidedly different from any other sale ever put before the people.

Commencing Monday, January 15, all goods will be sold at regular list price. On Tuesday, January 16, there will be 5 per cent discount, on the 17th 10 per cent discount, on the 18th 15 per cent discount, and so on with an added discount each day until the reduction reaches 95 per cent.

As readers will find in another column of this issue the Eymann-Goerz company is going to conduct a clean sweep sale, so get ready for the big event, as it starts on Monday next.

GEO. B. HARRISON NAMED DIRECTOR

BUSINESS OF BANK HAS INCREASED GREATLY IN THE PAST YEAR

New Director Has Had Much Experience in Banking in Missouri. Came to Upland Because He Wanted to.

This week marks an important change in the directorate of the Commercial National bank, for at the annual meeting of the stockholders of that institution held on Tuesday, George B. Harrison, extensive orange grower, citizen, business man and banker, became a member of the board of directors.

Mr. Harrison spent many years as vice-president of the New England National bank of Kansas City, and was president of the Missouri State Bankers association. He came to California because he wanted to, and since arriving here has liked it so well that he is now one of Upland's extensive citrus fruit growers, and owns one of Upland's most attractive residences.

The Commercial National bank during the past year has enjoyed an excellent business, with the result that the deposits are fully $75,000 greater than they were at this time last year.

The officers and directors of the bank for the coming year will be as follows: President, R. F. Lemon; vice-president, A. P. Harwood; cashier, R. C. Norton; assistant cashier, H. C. Moore; directors, E. W. Paul, A. P. Harwood, George B. Harrison, Paul H. Harwood, C. V. Lambrigger, R. F. Lemon.

GRAND JURY IS READY FOR ACTION

Grand jurors yesterday organized for a rapid investigation of the affairs of the county.

J. J. Atwood, of Upland, foreman, named the committees, as follows:

General auditing committee, C. H. Sargent, Redlands; Benton Ballou, Ontario; A. J. Moody, Ontario.

Assessor's office, F. B. King, Redlands; G. W. Parsons, Highland; J. W. Pitt, Ontario.

Treasurer, tax collector, auditor, A. J. Hall, Ontario; Otto G. Suess, Redlands; William Gurr, San Bernardino.

County clerk and recorder, Chas. Ruedy, Upland; O. J. Newman, Chino; Loren Bemis, Rialto.

Superintendent of schools, district attorney and sheriff, S. H. Gardner, Ontario; John Gerry, Upland; J. C. McMillan, Daggett.

Otto G. Suess of Redlands is secretary.

TAX REDUCTION TO BE SLOGAN OF BOARD OF SUPERVISORS DURING COMING YEAR

"LOW TAX RATE IS BEST ADVERTISEMENT FOR THIS COUNTY"

NEW BOARD TAKES HELM

J. B. Glover, of Redlands, Will Be Chairman and Purchasing Agent for Next Two Years. In Harness for 20 Years.

With reduction of taxes set out by its new chairman as the principal idea of county government for the next two years, a new board of supervisors began its duties at high noon Monday.

J. B. Glover of Redlands, named chairman at the opening of his 21st years of service to the county, announced the tax reduction platform, in his comments following his unanimous selection as the leading official of the county.

As the clock in the tower struck 12, two new figures became official members of the board.

Mark B. Shaw took the seat of S. V. Horton and for the first time in 20 years San Bernardino city had a citizen as a member of the supervisors. Mr. Shaw is a brother to Mrs. C. E. Allen of this city.

A. B. Mulvane of Amboy took the seat of George E. Butler, and for the first time in probably 20 years Needles was without a citizen on the board. For 12 years Mr. Mulvane has been one of the desert's most prominent citizens. He is the head of the Consolidated Pacific Plaster Cement company of Amboy. Mr. Butler did not come in from Needles for the final meeting.

Mr. Glover was elected to succeed himself.

R. L. Riley of Colton and W. J. Kincaid of Cucamonga are the "hold-over" members. The meeting marked the exact middle of their terms.

As Chairman Horton laid down the gavel and eight years of service, Mr. Riley called for nominations for a chairman. Mr. Shaw arose and claimed the honor of placing in nomination the name of Mr. Glover. Mr. Mulvane seconded the nomination, and the election was unaimous.

"I want to say Mr. Horton and myself have had differences—not of a personal nature, however,' said the new chairman by way of observing the passing of the supervisor of the fifth district. "He has my good will. I have nothing but the most kindly feeling for him and his future success.

"Ten months ago very dear friends urged my candidacy for re-election. I thought the people of my district had done enough for me in public office. I finally agreed to be a candidate. I was elected, handsomely elected. I am proud of this fact. I never have done a thing in campaigns that I have been sorry for. It is true I have answered untrue accusations with considerable spirit but those people who made such accusations I have freely forgiven.

"I appreciate what the people have done for me. I appreciate your action, gentlemen, in naming me your chairman. It was not sought by me. I never solicited it, never asked one of you, and I assure you I take it as a great honor.

"Our county has been for the last year or the last two years under heavy expense. I am here to say this board did everything it could to keep taxes down. We are confronted with the groans of the taxpayers, 'For God's sake, keep taxes down.' I answer in the affirmative. We must reduce taxes. When we meet unnecessary demands on the treasury we must refuse. We will be confronted with demands for increased salaries. I have already heard four or five have intentions of asking for a raise of salary. I am not disposed to raise salaries. In some instances it may be necessary, but we must not act unless it is a real necessity.

"We must eliminate all advertising—the greatest ad we can have is a low tax rate.

"Again I want to extend my appreciation. Having had some experience as chairman and purchasing agent I hope to be able to satisfy the public, with the assistance of our worthy and efficient clerk," and he nodded to Col. A. S. Guthrie, secretary of the board.

Mr. Glover then announced the committee appointments—orphans' home, detention home and finance, Supervisors Kincaid and Mulvane; county hospital, Riley and Shaw.

The closing minutes of the old board had been featured by comments by Supervisor S. V. Horton, and his outburst of pent-up peevishness against Supervisor Riley, held over since the campaign. It was the only mar of a perfect day of harmony—the first, with the exception of brief intervals—in many years.

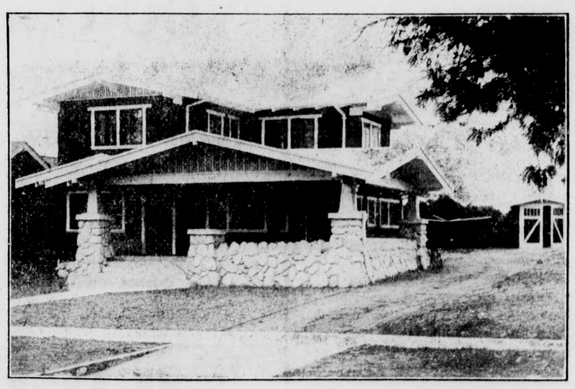

Residence of E. L. Matthews—One of the Attractive Residences Recently Erected on Euclid Avenue.

1917 NAVEL SEASON NOW UNDER WAY

Shipment of the 1917 navel orange crop from the Ontario, Upland, Cucamonga, Etiwanda and Alta Loma districts commenced on Monday of this week and the O. K. Exchange has probably shipped in the neighborhood of 10 cars this week.

In talking with Manager D. A. Field of the O. K. Exchange the other day, he said, "The fruit we are shipping east passes the 8 to 1 test and is ideal fruit from every standpoint. Indications are that the O. K. Exchange will ship something like 2100 cars of fruit this season and if the market holds good by March 15 we will be in the midst of the season with every packing house in the district running capacity.

"The market outlook is poor at this time, mainly because of the weather, but within a few weeks we hope for a decided change."

June 1 will probably see the conclusion of the navel shipments from this district.

AIRS GROUCH IN A FAREWELL SPEECH

A bombshell was hurled into what promised to be a peaceful interchange of congratulations and well wishes between the incoming and outgoing members of the board of supervisors at the concluding and initial session of the new and old board of supervisors Monday morning.

Concluding his parting speech to Supervisors Kincaid, Glover and Butler and Deputy Clerk Guthrie, in which he expressed his warm personal friendship for each, and congratulating and felicitating incoming members Mulvane and Shaw, Retiring Chairman of the Board Horton turned to Supervisor Riley and said:

"I am sorry that I cannot entertain the same feeling and express myself as having the same attitude toward you.

"Sneers and petty insults you have shown me since I have been chairman of this board make it impossible for me to have the same feeling towards you that I have towards the other members.

(Continued on Page 8)

Residence of George B. Harrison—In the Shadow of the High Sierras, Where the "Sunkist" Dewdrops Glimmer.

HE SAW THE MOTE MISSED THE BEAM

S. V. Horton, former supervisor, has bid the public goodbye, and as a preliminary to taking up the duties of attending to his own business Mr. Horton has the following to say:

To the Public:

My term as supervisor of the fifth district ends tomorrow. During the past eight years that I have been a public servant, I have tried to be faithful to the welfare and best interests of the citizens and the taxpayers of our county.

My aim and efforts during my incumbency have been to have honesty, economy and efficiency in the administration of our county business, and I believe that is what a great majority of the people of our county desire.

I went into office without any strings on me from any source or kind, and I am going out the same way. I was elected against the combined opposition of the political machine and all its bosses, and in the past eight years no official ac-

(Continued on Page 8)

MYSTERIOUS FIRE GUTS RESIDENCE

Fire, evidently of incendiary origin, gutted the vacant residence on First avenue belong to Niles B. Walter, early Wednesday morn'ng.

Owing to the fact that the fire department was not promptly informed of the fire the boys did not arrive until the fire was shooting through the roof. The blaze was soon under control, however, and the outer walls of the house left standing.

At the time the origin of the fire looked rather mysterious to Chief F. H. Manker, as the fire evidently originated in a closet and had been burning for some time before it broke out. Further investigation by Officer Sawyer and Chief Manker developed rags soaked in kerosene had been placed in the house.

A near neighbor stated that some time previous to the fire they heard an automobile leave that section with evident haste but did not see any one about the house. The residence had been vacant for some time and was not connected with electricity. The insurance carried was $800.

THE UPLAND NEWS

WILLIAM E. WESTLAND, Editor and Proprietor
Phone Sunset 29

Entered at the postoffice at Upland, California, as second-class mail matter

SUBSCRIPTION AND ADVERTISING RATES

One Year.....$1.50 Six Months.....75c
Eight Months..... 1.00 Three Months.....40c
Liners in Local News column, per line, each issue.....10 cents
Minimum charge for Liners in Local News column, 30 cents
Classified, per word, each insertion.....1 cent
Minimum charge for Classified, 25 cents

THURSDAY, JANUARY 11, 1917

ON Monday the new board of supervisors of San Bernardino county organized, making J. B. Glover of Redlands its chairman. Many a man who has been in politics goes out in disgust at the things he finds therein and many an office-holder, after one term, decides that never again for him. For some twenty years or more J. B. Glover has been Redlands' faithful supervisor, and although candidates have come and gone in opposition to Mr. Glover, he has always been chosen as the Redlands representative on the board. Today he is known as the dean of the board and has been referred to as "the grand old man" of the county, Mr. Glover has the confidence of the voters of Redlands, and any man from Redlands will tell you that there isn't a more honest and straightforward man in their city than J. B. Glover. In accepting the position as chairman of the board, Mr. Glover has announced that it will be his endeavor to curb expenses, as what the voters want is a deep cut in the cost of operating the county government, for the county has one advertising feature which is decidedly against it, and that is, laboring under one of the highest tax rates of any county in Southern California. Here's success to the new board and with Mr. Glover's statement as a slogan, may we get a strictly business administration.

THE Panama-California International exposition, successor to the San Diego Panama-California International exposition of 1915, which had been open to the public from the beginning of 1916, was brought to a close with appropriate ceremonies last midnight. Regarded as a single enterprise, the exhibition was the most extended of the kind in history. In its first year it was forced to compete with the Panama-Pacific exposition at San Francisco, and greatly to its distadvantage, of course. For this reason the enterprising people of San Diego decided to continue it for another year, in confident anticipation of a paying attendance. The number of paid admissions in 1916 is placed at 2,250,000, and falls short of the number in 1915 by about 25,000. At the close of the first year, after all bills had been paid, a profit of $40,000 was shown. As many of the original charges were wiped out in this period it is probable that the receipts have been much greater than the expenditures during the second twelve months.

The San Diego exposition has been generally pronounced one of the most beautiful, novel, and attractive creations of its character that the world has known. The whole architectural scheme was intended to picture and idealize Spanish colonial achievement in building and in exterior and interior decoration. The structures, great and small, were designed after the Moorish and Spanish Colonial types, some of the more important structures touching the Alhambra style of architecture, adobe rather than staff, as in some previous and contemporary enterprises, being the material used for veneering the walls. The color effects were charming. All of the attractive features of the fair were preserved and displayed throughout the second year, confirming not only the reputation of the Southern California climate, but the durability of the building material and the permanency of the natural and native pigments employed so lavishly in decoration.

Visitors almost invariably came away from the San Diego exposition regretting that distance prevented the great mass of the American people from feasting their eyes upon its perspective and its vistas.

San Diego is entitled to compliment and congratulations; its exposition was a brave undertaking, and it goes down to history as a successful achievement.—Christian Science Monitor.

THE Pacific Electric Railway company celebrated the advent of the new year in a fashion deserving of public commendation. A beautifully-fitted club house, provided through the generosity of President Shoup at a cost of $12,000 for the furnishings, was opened to the use of the employees of the company and the general manager made announcement that all the employees who had been in service two years and were receiving less than $2000 a year would receive a bonus of 10 per cent of their salaries.

Within only a recent period corporations were defined as creature without souls. Indeed, not the least among the purposes contributing to their creation was a desire to avoid the restraint which a soul imposes upon activity. It is to be said in behalf of the Pacific Electric Railway company under its present management that in its relations with the public and with its employees it has shown a conscience, a candor and an intelligence that give it distinction among corporations.

It is easy for a corporation that is making large profits to multiply the facilities it affords the public and deal with its employees in a spirit not only of justice, but of generosity. It becomes more difficult, if not impossible, to be generous when necessary expenditures for maintenance and operation absorb all revenues. This action of the Pacific Electric Railway company, taken in practical recognition of the increased cost of living, becomes the more notable, therefore, in that it cannot have been easy of accomplishment.

An institution that has contributed mightily to the development of Los Angeles and its tributary territory, the Pacific Electric does not enjoy that measure of prosperity which is its just desert. Rendering superior service and providing unusual facilities of communication, the Pacific Electric, although under skilled management, does not earn from its passenger traffic a reasonable return upon the capital actually invested. That fact is due in part to the inroads upon its business made by the jitneys. Should those inroads continue, it is easily possible that the Pacific Electric will have to curtail its service. It is manifest that it cannot continuously maintain service at a given level if that service is availed of only on days when weather conditions suspend jitney transportation. The problem thus presented must be dealt with intelligently, or the public must be prepared for a reduction in transportation facilities to a level which will correspond to the ordinary demand upon them.

We think that ultimately in Southern California, owing to the excellence of the highways and the climate, a considerable part of the business of local passenger transportation will be conducted by trackless vehicles operated by storage batteries. In the operation of subways and of interurban trains and freight transportation there will always be room for such facilities as the Pacific Electric supplies. The transitory period, however, will be filled with difficulties. That prospect we regret, because under its present management the Pacific Electric has been a strong factor in our development and prosperity, and we could wish its own prosperity would be unimpaired.—Los Angeles Express.

SOME FACTS ABOUT SOUTHERN CALIFORNIA

Some interesting facts about the Southland are gleaned from the Preparedness and Progress edition of the Los Angeles Examiner edition of December 27, among which we note the following:

There are 200 manufacturing plants in Los Angeles of which number 65 were built last year.

The output of crude oil in the state for 1916 will aggregate 93,000,000 barrels.

The sum of $15,000,000 has been spent on San Pedro harbor which is now one of the finest harbors on the coast. It has a breakwater 11,000 feet long and there is over 32,000 feet of water frontage, on which there are wharfs.

The fishing industry runs into millions yearly and the California tuna is a staple the country over.

Making potash of kelp is a new and growing industry that has already investments into the hundreds of thousands of dollars.

Mining is also a big industry, the precious metal still being taken out in millions.

This is the center of the movie world. There are 46 studios in Los Angeles alone, with many others scattered about the Southland. This is one of the biggest industries of Southern California and the greatest moving picture productions in the world are filmed here. Many millions are invested in this enterprise.

Wool, cotton, steel texture manufactories are needed. With the Imperial cotton, the best grown, right at our door, this is the place for big cotton mills.

Southern California has the finest tourist hotels and the most of them to be found anywhere in the west. More are to be built.

Work has been started on a $10,000,000 wholesale terminal in Los Angeles at Seventh and Central.

Numerous scenic resorts abound in this section and the whole country is dotted with beautiful homes, many of which are palaces.

Southern California is a sportsman's paradise. All kinds of game abound, with plenty of trout in the cool, limpid mountain streams and in the lakes.

Los Angeles county has 33 parks and is adding more. Adjoining cities are keeping pace with the metropolis in this respect.

Los Angeles county in particular is the playground of the world, winter or summer, for the separation of seasons is slight.

It is the land of the auto and of wonderful roads.

The San Gabriel valley spreads before the world a wonderful vista of orange and lemon groves, of walnut, almond and olive orchards and of most every other product palatable to the human taste.

The Southland has kept one of the greatest and most unique world expositions going for two years, a world's record.

The southern section is the home of many historic old missions that still have clinging to their mouldering walls the memories of the centuries past and that still breathe the early history of the state.

It is the land of fine churches and large memberships, the home of the finest clubs for women in the country and the Mecca of lovers of outdoor sports at golf, polo, tennis and other games.

No section ranks higher in its educational facilities nor possesses greater loyalty to education than Southern California, proof of which lies in the willingness of the people at all times to provide every possible accommodation for the education of the rising generation.

The Southern California beach resorts share with the mountains equal honors of furnishing pleasure and enjoyment for thousands of tourists annually as well as for the myriads of home folks.

There are many mugs, plenty of cheek and lots of chin in a barber shop.

HOME OF "SUNKIST"

When a great All-Wise Creator
Made the water, sun and land
He placed within man's keeping
The secrets of the "Sunkist" brand.

He saith to man, go forth and toil,
Plow, plant and prune the best:
Do what thou canst for "Sunkist" brand
Then I will do the rest.

He saith unto His Angels
As they gathered by His side,
Go forth and roam to find a home
Where "Sunkist" maye abide.

The Angels loved that country
'Twixt the mountain and the sea.
They said to the Great Creator,
There the "Sunkist" home shall be.

Hail "Sunkist" California,
Not unlike the promised land,
Shall be the home forever more
Of the heavenly "Sunkist" brand.

The home of the "Sunkist" orange
That grows by the mountain side,
Whose fragrant and snowy blossom
Makes happy many a bride.

The home of the "Sunkist" lemon,
A product of nature's wealth.
Use a "Sunkist" lemon daily,
You'll enjoy the best of health.

The home of the only "Sunkist" brand,
Planted and grown with care,
Picked by a "sun-kist" son of toil,
Packed by a "son-kist" maiden fair.

When the mountain tops are snow white
And the valleys are dressed in green,
Then the "Sunkist" fruit is perfect;
The best I've ever seen.

From the home of the "Sunkist" people,
Our love to you we send.
Come join our "Sunkist" family
And happy be unto the end.
—L. A. DESMOND.

HIGHER FEDERAL TAX IS NEW YEAR'S GIFT

New federal taxes on incomes, estates, munition manufacturers, corporation stocks and certain businesses became effective with the new year, and revenue collectors are making vigorous efforts to obtain early returns. The taxes are provided by the emergency bill enacted by congress of September 8.

Unmarried persons with net incomes of $3000 or more and heads of families with $4000 or more are subject to pay a normal tax of two per cent, instead of the present rate of one per cent, and additional taxes are imposed on incomes of more than $20,000 by a graduated scale running from one to 13 per cent.

A tax of two per cent is made on the incomes of corporations with stock valued at $75,000 or more. The former rate was one per cent.

A graduated tax of from one to ten per cent is laid on estates of $50,000 or more when they are transferred. Munition manufacturers are taxed 12½ per cent of their net profits. Corporations are subject to a special excise tax of 50 cents a year for each $1000 of par value of capital stock in excess of $99,000.

Among the new annual taxes on special businesses are these:

Securities brokers, $30; pawnbrokers, $50; custom house brokers, $10; ship brokers, $20; theatres, $25 to $100, according to seating capacity, with rates one-half as great in towns of 5000 or less; circuses, $100; other public amusement shows except chautauquas and educational exhibits, $10; bowling alleys and billiard rooms, $5 for each alley or table; tobacco manufacturers, sliding scale of rates determined by sales.

Special taxes heretofore collected from commission merchants and commercial brokers are abolished.

What Can We Do For You?

It will please us to know

Since this bank is owned by, and operated entirely for the benefit of

Upland People and Vicinity

If you want friendly treatment come in and get acquainted.

Always busy, yet never too busy to give such time as is desired for furthering your prosperity

The First National Bank of Upland

CHAS. V. BARR, President
ISAAC C. BAXTER, Vice Pres.
A. PODRASNIK, Director
D. E. DOBBINS, Cashier
H. S. WILSON, Asst. Cashier
C. T. McCULLOCH, Director

BILL TO BE PRESENTED IN LEGISLATURE TO SECURE MORE MODERN SYSTEM

A bill for a county budget system for all counties in the state will be introduced in the coming session of the legislature.

The measure will be presented by Senator J. M. Inman of Sacramento and the action is the result of investigation into county systems by the state board of control and various grand juries.

In San Bernardino county the last grand jury which report on December 21, 1916, made the following recommendation:

"We urge the making of a budget and strictly following the same throughout the year."

During the year 1916, the state board of control and various grand juries in a number of counties investigated the system of bookkeeping in the county offices.

In San Bernardino county the system in use was severely criticised by the state board of control and the grand jury.

As a result of the findings in a number of the counties in the state, the attention of legislators was brought to the lack of a budget system with the result that Senator Inman of Sacramento has been chosen to introduce a bill for a county system for all counties.

It is estimated that thousands of dollars will be saved to the taxpayers by the proposed system.

Senator Lyman M. King, Assemblyman Crombie Allen and Assemblyman Samuel Knight of San Bernardino are interested in the proposed measure.

ANT-PASTE INJURIOUS, SAYS COUNTY COMMISSIONER

The idea is becoming quite prevalent that the ants which infest many trees on which scale and mealy bugs are located, are a means of spreading them, and preventing their destruction by predacious and parasitic insects. They have been frequently observed driving away and killing the larvae of lace wing and syrphid flies which were feeding upon mealy bugs, and it has long been the opinion of entomologists that they aided in a greater or less degree, all the young scale insects. Considerable effort and experiment has lately been expended in killing the ants or preventing their ascent into the trees. Various substances have been used for this purpose, like tanglefoot, arsenical ant-pastes, and more lately an ant powder, containing pyrethrum, and proportion of fiorasic acid. All these means are more or less effective, but we wish to sound a warning against using the arsenical paste, says the county commisisoner. Although very effective in attracting and killing the ants, it is also very apt to injure the tree if placed directly upon the banrk. It should always be on the bark. It should always be per or similar substances, which can then be fastened about the tree, with perhaps a band of cotton between it and the bark, to prevent the ants getting through inside the band. The tanglefoot, if kept fresh and given attention often enough, so that the ants will not bridge it, is quite effective. The growers should be especially careful in using arsenic paste.

NATIONAL ORANGE SHOW LISTS TEMPERATURES FOR PAST TWENTY-SIX YEARS

California winters are getting warmer, according to an elaborate study of temperature figures of the past 26 years made by Dr. A. K. Johnson, U. S. weather observer at San Bernardino, for the National Orange Show, to be held in San Bernardino, February 20 to 28. The Orange Show gathered the figures for the benefit of the orange growers of California.

Because the human mind does not remember accurately the general supposition is very apt to be that recent years have been the coldest, but the cold, hard figures absolutely disprove it.

For instance, in the period 1897-1906 there were seven months of December in which the temperature reached 26 or lower, and the same number of months of January. In the past 10 years there were but five months of December in which 26 or lower temperature was registered.

The number of days in the last 10 years in which the temperature in January dropped below 32 was 68, while in the ten years previous the record was 70 days. In December during the last ten years there were 88 days of temperature below 32. In the ten years previous there were 79 days.

The average monthly minimum for the last 10 years in January was 36.69 degrees and for the previous ten years 35.51 for the last ten years, and 35.85 for the previous ten years.

Temperatures in the orchards average about four degrees warmer than in San Bernardino city proper, whire the above figures were taken.

NEW GRAPEFRUIT

From the famous Atwater citrus groves in Florida has come a pink-fleshed grapefruit of excellent quality. This novelty originated by bud variation and has been propagated and fruited in the Salt River valley, Arizona, from which district Dr. H. J. Webber of the citrus station at Riverside has obtained bud wood and will ere long have tested this new acquisition in California. A pink-fleshed grapefruit of good quality will undoubtedly serve to increase consumption of this branch of our citrus products. There are few locations in Central and Southern California where a tree or two of the Marsh Seedless variety will not succeed in the home grounds, and a pink-fleshed variety would be a decided acquisition.

Successful Men

Need the services of a strong Bank in the expansion of their credit

We Accommodate

Our customers up to the full limit of the credit they have established with us. The way to provide against that possible future need is to open an account with us NOW

THE

Commercial National Bank

Upland, - - California

OFFICERS

R. F. LEMON, President
W. T. LEEKE, Vice-President
R. C. NORTON, Cashier
H. C. MOORE Assistant Cashier

DIRECTORS

A. P. HARWOOD
EARL W. PAUL
C. V. LAMBRIGGER
PAUL H. HARWOOD

Now is the Time

to order your fertilizer for the February application. By ordering it now you will be sure to have it when you want to apply it, which will be the last of January or the first of February. The car shortage is serious and will become more so as the season advances.

Remember, we handle all kinds of fertilizer materials, Blood, Bone Meal, Sulphate of Ammonia, Nitrate of Soda, Tankage, Superphosphate, Garbage Tankage, Peat, Barnyard and Straw.

See our Mr. Little. Phone 150, Upland, Cal.

G. A. Hanson Fruit Company, Upland, Cal.

YOU Owe to YOUR Loved Ones

Food that **YOU KNOW** is clean and fresh, as well as deliciously pure. Our idea of quality in eggs stands in vegetables, butter, lard, tea and coffee and EVERYTHING else.

Watch, figure and compare our prices—10% discount cash, non-delivery. Discount of 5% $1.00 delivery.

Henry Klindt's New Store

Job Printing

That's up to a standard---
Not down to a price

Hello 29

Upland News Print Shop

PRODUCTION OF SWEET-ORANGE OIL FROM WASTE ORANGES IS POSSIBLE

The oil extracted from the fresh peel of the sweet orange has long been an important article of commerce in the United States and Europe. It is extensively used in the manufacture of flavoring extracts, perfumes and soaps, and to a small extent in the drug trade, the oil being official in the ninth decennial revision of the United States Pharmacopoeia. Until recently, this product was secured wholly from Italy, Sicily and other southern parts of Europe. Since the year 1911, however, a considerable industry has grown up in the West Indies, and a portion of the annual requirement in the United States is now supplied from that region.

The methods of extracting sweet-orange oil are similar in all countries wherever practiced. The fruit is peeled by hand, either by cutting it in half crosswise and scooping out the pulp or by stripping off the peel in three longitudinal pieces. The peel thus secured is inverted and pressed over a small sponge. By this means the oil cells of the outer part of the peel are ruptured and the mixture of oil and other liquids is forced out in a fine spray. After the sponge has become saturated, the contents are squeezed into a bowl and the oil is eventually drained off the accumulated liquid. From time to time various machine methods have been tried, but apparently none of them has proved satisfactory. Furthermore, when the peel is pressed in quantity by machinery an emulsion is formed from which it is very difficult to separate the oil. Accordingly, almost the entire output of sweet-orange oil is extracted by the hand-pressing method.

Importance of the Industry

Complete figures of the total world production of sweet-orange oil are not available, but the annual exports from Italy and Sicily, which represent a large portion of the world's production, have been compiled from various sources as follows:

The year 1906—301,455 pounds produced, whch was valued at $666,984; 1907—357,749 pounds, valued at $782,972; 1908—381,980 pounds, valued at $735,683; 1909 — 498,705 pounds, valued at $770,725; 1910—285,357 pounds, valued at $415,065; 1911—90,078 pounds, valued at $131,021; 1912—118,366 pounds, valued at $193,691; 1913—105,826 pounds, valued at $202,033.

The price of sweet-orange oil is subject to considerable variation, the extent of which is influenced by the relative abundance of the orange crop in the regions where this oil is produced and also by market speculation. The prices paid by jobbers, in January, June, and December, for a period of five years for Italian hand-pressed oil from Mesina, Italy, delivered in New York City, is as follows:

Price per pound in year 1910—January, $1.338; June, $1.379; December, $1.379. In 1911—January, $1.541; June, $1.541; December, $1.906. In 1912—January, $1.886; June, $1.926; December, $3.569; December, $3.042. In 1914—January, $2.636; June, $1.947; December, $1.318.

In the commercial production of oranges there is always a greater or less quantity of waste fruit. Oranges that are defective in shape or show even slight blemishes on the skin are rejected and thrown out on the cull heap. The quantity thus rejected varies according to the season, to the variety of fruit and to the care which is given to the production of the crop, but even under the most favorable conditions it is considerable. With the increasing tendency to grade the fruit more closely and to better the market conditions, the proportion of culls will doubtless increase rather than decrease.

A considerable loss results also from the dropping of the fruit in the groves. Certain varieties show this tndency regularly, although all varieties have a tendency to drop the fruit when held for market advances under favorable climatic conditions.

In addition to these sources of available material it is possible to obtain a quantity of low-grade fruit. At present this low-grade fruit, packed in so-called "plain wraps," is sometimes shipped to nearby markets for immediate consumption. The returns are exceedingly small, especially in years when the crop is abundant. It is believed, however, that with greater attention to marketing conditions this inferior fruit can be more profitably utilized in the manufacture of by-products and thus open a wider field for the better grades. At the present time there is without doubt enough low-grade fruit available to make possible the extraction of a quantity of orange oil sufficient to supply a considerable portion of the domestic demand.

Commercial Possibilities

From the results of numerous experiments and from its favorable acceptance by the trade after an examination of the oil, it is recommended that only the pressed oil be produced. The necessary outlay in money for equipment is small, and the product is of an extremely high grade. In addition to the peeling machine, the apparatus and material required are as follows:

Pressing device, still, separatory funnels, glass or tin funnels, filter papers, tin containers, unslaked lime.

The pressing device is of the simplest type. A press especially efficient and of more rapid manipulation can readily be constructed by any mechanic.

The still can be purchased from dealers in pharmaceutical and chemical supplies. Heat can be supplied by gas, gasoline, kerosene or wood stoves. Separatory funnels, glass or tin funnels, filter paper and any other minor apparatus can be obtained from the dealers mentioned. Burnt lime can also be readily obtained from local dealers. The entire outfit occupies but little floor space and is comparatively inexpensive.

SPRAYING AND CITRUS

California Cultivator: Millions of dollars have been saved to California citrus orchards by the spray pump. Formerly sprays offered the only means of reaching either insect or fungus pests. Fumigation came, and it was felt on the part of some that a cure-all was found and indeed it has proved for most insect pests of citrus trees a most effective means of control.

But there is the red spider and all the fungous troubles yet to be handled by the spray pump. Dust "sprays" have been used to some extent on red spider. The application by the dusting method is more ecomnomical, and under right atmospheric conditions often effective but the liquid sprays are much more generally used. In early spring it is perfectly safe to assume that red spider will appear. Give a thorough application of lime sulphur—which maye be home mixed, or a regular commercial mixture, or some of the sprays which are known to control this pest. Repeat this treatment occasionally through the summer if perfect immunity is desired.

Another insect handled satisfactorily with the spray pump is the mealy bug, though some have found double fumigation effective—that is, after one hour's exposture to the ordinary dosage the same dose is repeated. When spraying is followed the usual mixture is of carbolic emulsion, consisting of carbolic acid, five gallons; whale oil soap, 40 pounds; water, 40 gallons. This is a stock solution. For spraying trees dilute 1-20. Army worms, beetles, etc., are best handled with tree tanglefoot or similar sticky material or other mechanical methods, or with arsenical poisons. The treatment most generally used with fungous troubles of the citrus is Bordeaux mixture.

No Cyanide

But this year many other pests will necessarily be controlled by the use of the spray pump. Cyanide has been at a premium, and is in fact impossible to secure. We understand plans are making for a full supply for another year, but "because of the war, etc.," the available supply has been greatly reduced. How may these pests be temporarily handled? There are several commercial sprays, some of which are economical and effective. For those who may prefer to mix their own we have asked for information from Prof. H. J. Quayle, who gives us the following excellent advice:

Prof. H. J. Quayle

It is not easy to recommend with satisfaction any particular spray for black scale on citrus trees, for the reason that no one spray is so greatly superior to all others as to merit its unqualified recommendation or approval. Probably one that would be as satisfactory as any is a distillate-soap emulsion, using distillate of approximately 30 to 32 degrees Baume at the rate of five or six gallons to the 200-gallon spray tank, with the addition of five or six pounds of whale oil soap or six or eight pounds of soap powder to the same tank.

The black scale at this season of the year is considerably more resitant than soon after hatching in August of September. For this reason it is necessary to use a rather stronger spray.

There is no uniformity at the present time in regard to the distillates available for spraying. Our conclusions, after testing out various fractions of oils of different gravities, are that the oils containing the least of the so-called "smoky hydrocarbons" are the least injurious to plant foliage. These so-called smoky hydrocarbons form the part of the oil that is largely removed by the acid treatment. Therefore, acid-treated oils which have the injurious products removed, other things being equal, are preferable for spraying plants.

In some sections a lighter distillate is often available, this running around 34 gravity. The recommndation as to the strength of distillate given above is based upon a distillate of 30 to 32 gravity. If a distillate of higher gravity is used it should be used at a greater strength and on the contrary, with a distillate of lower gravity the strength should be decreased somewhat.

If kero sene is used, which has a gravity of about 42 degrees, this may be used at a strength of 10 per cent or 20 gallons to the 200-gallon tank. The kerosene oils are the least injurious of all oils to citrus foliage, but at this season of the year, when the hot weather is passed, there should not be very much tendency to spotting the fruit by the use of the oils. Of course, oil sprays and soap sprays, too, for that matter, if the use is continued, will be detrimental to the general vigor of the tree.

The application is a very important phase of the spraying process. The one feature to be kept in mind is the fact that black scale is largely on the under side of the twigs or leaves and that the spraying should be applied from below. In the case of scale spraying it seems best not to use too fine a mist spray as would be deisrable in the case of applying poison sprays or fungicides. It is necessary to hit the scale with more or less force, so that a nozzle throwing a fairly good volume of spray, and at the same time with not too great a pressure, seems most effective. It is not necessary to go above 200 pounds' pressure. In fact, 150 pounds is satisfactory with the proper nozzle.

Cucamonga South Side

Interesting Happenings Gathered by a News Special Representative in and About Cucamonga South Side

R. S. Joslin has purchased a new Ford touring car of the Hamilton agency in Ontario for early delivery.

Mrs. Frank M. Frost journeyed to Pasadena Tuesday for the day.

Mrs. Marie Moeller spent Thursday transacting business in the Angel City.

Mrs. George F. Coffman has been ill with that very popular ailment, la grippe.

Mrs. A. E. Juckett shopped in Upland Monday.

Miss Maud Garrard returned Monday from a visit with her sister at Long Beach.

Mrs. C. M. Harris and daughter, Miss Esther, spent Sunday in Los Angeles.

Miss Grace Markham spent the week-end with her friend, Miss Flossie Bartholomew, of Ontario, enjoying a theatre party Saturday evening.

Mrs. Herbert Nagle, nee Miss Nellie Canup, has returned from Los Angeles and is visiting her parents, Mr. and Mrs. Frank Canup. She expects soon to join Mr. Nagle at Tucson, Arizona.

Mrs. Marie Moeller and Miss Nellie Ray attended the Christmas cantata at the Upland Presbyterian church, last Sunday.

Misses Mildred and Dorothy Vandervort returned Tuesday from their Yule-tide vacation, spent at institute and visiting their sister, Mrs. Tom Keeney, at Fresno.

Mr. and Mrs. A. E. Juckett entertained at dinner Sunday friends from Ontario and Lordsburg.

Mr. and Mrs. Sterling P. Kincaid, with Mr. and Mrs. W. J. Kincaid, motored to San Bernardino Sunday for dinner and a visit at the home of their sister, Mrs. Arthur Guthrie.

The school grounds, since the rains, have been plowed and leveled. Laying off will now be done and later flowers and shrubbery will be started to beautify the grounds.

Mrs. A. Stinchfiield, after a week's rest and care at the San Antonio hospital, was so much improved in health and spirits they brought her home Sunday. Her many friends rejoice to hear such good news.

First signs of an early spring are with us: the meadow larks are piping up, along with a few venturesome froglets, in the marsh; the family cat is shedding her winter coat of fur; and comes now the report from our northern sister, Seattle, of thousands on thousands of robins and sparrows winging their way to their annual feeding ground in the far and yet frozen north. Sure all these indications point to an early spring.

One of a pair of fine mules belonging to G. F. Coffman went astray one day and it was thought at first it might have been stolen. The animal was finally located, being comfortably stabled over in Wineville, to which place it had evidently strayed.

Mr. and Mrs. Sam Whitson and daughter, Eleanor, of Ontario, were Sunday guests at the home of their parents, Mr. and Mrs. John Whitson.

Mrs. Alton C. Gundy and Mrs. Mary Schafer motored over from Upland Saturday, for a short visit at the Bishop ranch.

Mr. and Mrs. A. L. Miller have been spending the rainy period at their cozy South Pasadena home.

Mr. and Mrs. R. S. Joslin had for dinner guests Sunday Mrs. Alice Phillips, son Dan and daughter, Mrs. Helen Sommerville and two children.

Miss Marjory Burr returned last week from her holiday vacation spent at the teachers' institute and visiting friends in La Mirado and Pasadena. While in Los Angeles she had the pleasure of hearing Madam Schumann-Heink in "Holy Night" and other wonderful selections.

Friends of Mrs. Robert Massey will regret to hear of her continued serious illness. She is now under the care of a trained nurse, is eported to be holding her own, and has shown a slight improvement the last two days.

The Santa Fe has a gang of men busily employed installing the new block system, the poles for which have been on the ground for some time.

A. C. Gillan and family are returning to their old home in Oklahoma where Mr. Gillan will take up his old line of work, civil engineering.

Misses Marjory Burr and Dorothy Vandervort, teachers at the Guasti school, are talking of opening the night school at an early date.

Leo Lucas was a guest at a beautifully appointed supper dance, given by Miss Bessie Shepard last Friday evening to a large circle of friends at the Hotel Casa Blanca, Ontario.

The Archibald avenue gutters, from the Santa Fe tracks down to the Sotuhern Pacific, are being wire-fenced and filled with rocks and brush to prevent further washing. A new type of cement-sleeve is also being tried out, in place of the unsatisfactory style of sleeves in place last year.

The Cucamonga Citrus Fruit Growers packing house has just been newly wired throughout, all wires passing through iron conduits as ordered by the insurance inspectors under the new state law. The exchange buildings are now being put in shape for the opening of the navel season, which will be just as soon as the market prices on oranges warrant, there being at this time over one thousand cars of oranges on track and rolling, a great deal of which fruit is immature and poorly colored. When the eastern markets are fairly cleaned up and prices firm up again the packing houses will open with a rush.

A number of newcomers and strangers are being welcomed at the Union Mission. Pastor Chafe preached his usual earnest sermons; his morning theme being "The Fifth Wheel of the Gospel"; in the evening, "Paul's Ambition." The Christian Endeavorers organized with ten members, the county president from Ontario being present and an enthusiastic meeting was held.

James Sharp has received an order for 10,000 feet of 12-inch cement pipe for the Italian Vineyard company.

CALIFORNIA INDUSTRIAL REVIEW

Glendora—Mileage of paved roads here rapidly increasing. Glendora man has ripe raspberries every month in the year.

Hughson—Building activity in this section thriving.

Klamath river road project in Siskiyou and Trinity counties seems assured.

Portersville — Magnesite refractories company purchase 70 acres ore bearing land and erection of reduction plant contemplated.

Bakersfield—Kern county's citrus crop will be 22,000 boxes this year.

Laguna Beach—$50,000 to be spent improving Thum track here.

San Francisco—Pacific Gas and Electric company asks permission to buy Oro Electric corporation and probable expenditure in development will run eight to ten million dollars on these properties.

Tracy—Two big sugar mills being built here causing much activity and the new slogan is "watch the sugar districts grow."

Oxnard—Having manufactured 1,150,000 bags of sugar, 250,000 more than any previous season, American Beet Sugar company's factory here closes for season.

Santa Ana—Orange county supervisors pledge support for proposed million dollar Shore Line highway from San Juan Capistrano north to Ventura county.

Bakersfield—Local teaming contractor receives $500,000 hauling contract for 584 miles of oil pipe line in Oklahoma.

San Bernardino to compensate for losses sustained by adoption of constitutional amendment withdrawing railroad property for local taxation, tax commission awards $134,000 of state fund to San Bernardino county to reimburse it for biennial loss from this source.

Santa Ana—Impressed by industrial expansion movement here, J. L. Marshfield of Miles City Mont., proposes to erect $10,000 apartment.

Fortuna Produce Co. is turning out apple cider for San Francisco firm.

Placerville—Western States Gas & Elecertic Co. given permission by railroad commission to buy water system of Placerville Gold Mining Co. at a total cost of about $109,000. Plant will be rehabilitated and put on paying basis.

Bakersfield—Modern open air one-story $50,000 high school building nearing completion here.

Stockton—San Joaquin county crops for 1916 estimated to be worth $17,000,000 with $5,000,000 additional for livestock.

Stanford University—Work started on cleaning site for Stanford's new half million dollar library building which will be completed in time for fall semester of 1917.

Stephen Mather, assistant to secretary of interior, praises wonders of California national parks and urges immediate appropriation. Yosemite two hotels, one costing $150,000 and another $30,000 are now being built in the park; 33,390 people toured there last year.

Eureka—Mercer & Fraser of this city submitted lowest bid for salving submarine H-3 at Samoa at price of $18,000. The bids ran as high as $83,000.

Oakland—Moore Scott Iron Works launched 7200-ton turbine freighter.

AGAINST ASIATIC INTRUSION

The fight for the express exclusion of all Asiatics so vigorously pressed by Senator Phelan and other western senators may fail at this session by the opposition of eastern senators, who have no fear of an Oriental invasion, but it will be renewed at every session until the fight is won.

All western America is united on this question, and if eastern senators desire to provoke another sectional contest in this republic they must take the consequences.

And the impudent advice of Senator Gallinger to "curb our tongues" only tends to exasperate and impart passion into a controversy which should be settled by reason.

And we warn senators and represenatives that there is ten times more danger of controversy with Oriental powers by failing to definitely and permanently exclude all Orientals from this country than in permitting their continued entrance and settlement for fear of exciting the displeasure of any Oriental power. The influx of Orientals cannot continue without great danger to international relations.

The people of the west have respect for all Oriental nations. We desire to be friendly with them and to promote trade between them and this country. We are prepared to compete with them in the markets of the world under conditions in which we shall be at great disadvantage, and to take the consequences if they undersell us.

But the west will not permit the impairment of our civilization by the intrusion of Oriental communities into our territory, whether by picture brides or any other device. —San Francisco Chronicle.

Even a little pin in a girl's belt may disturb a young man's mental poise.

The One Big Money-Saving Opportunity of the Year

The Orange Belt Emporium's

Clean-Up Sale

Is now on

Startling Reductions—Closing out Prices have been made on scores of lines—save money on high grade, dependable merchandise—now is the the time, while the cleaning up is in progress at the Big Store, Pomona.

Men's 50c Ties, the latest winter colorings and patterns. Sale Price ..... 3 for $1.00

Men's 25c Ties, made of good wearing Silk. Many handsome patterns, to close out at ..... 3 for 50c

Remnants of Wool Dress Goods

Over 100 Wool Dress Goods Remnants just taken from our regular stock—have been marked way below value for a quick clean-up—Look them over and note the prices.

OUTING FLANNELS

At wholesale prices. Hundreds of yards on sale, at yd. 10½c

ZEPHYR DRESS GINGHAMS

In the newest plaids and stripes, 15c quality. While it lasts at, per yard 12½c

JAPANESE CREPE

Outwears any other cotton goods. To close out we are offering it at per yard 12½c

PONGEE SILK

Genuine imported goods, stands more wear than and other silk. To close out, offered at per yard 48c

SHORT LENGTHS

Bungalow nets, white and ecru, to close out at HALF PRICE.

DRAPERY VOILES

Fine quality curtain voiles in white, ecru and cream, plain bands or lace stripe border. To close out now, at yard 19c

Rare Bargains in Dependable Footwear

Men's gun metal shoes, button or lace style, all sizes, regular $3.50. To close out at $2.95

Men's tan and black calf work shoes, double soles, bellows tongue, regular $3.50. To close out at $2.95

Boys' gun metal button and blucher shoes. Solid soles. To close out at $2.20

Bath slippers and slumber sox, values to 50c. To close out at 29c

Ladies' dress shoes in patent and dull leathers, button and lace styles, Goodyear welt soles; not all sizes; values to $5.00 for $2.49

The biggest snap of the year in new high grade Footwear

Big Girls' low heel shoes in button or lace styles, solidly built, yet dressy and comfortable, nearly all sizes for big girls; values to $3.50. To close out $2.49

The Best Teas and Coffees to be Had

Get your supply now—with every $1.00 purchase of Tea and Coffee, you get $4.00 worth of "S. & H." Stamps.

Children's Coats

The whole line at greatly reduced prices for Quick Clearing out.

Don't Forget Your S. & H. Stamps

No matter where you get them, they are redeemable here, in our Premium Parlor.

Orange Belt Emporium, Pomona

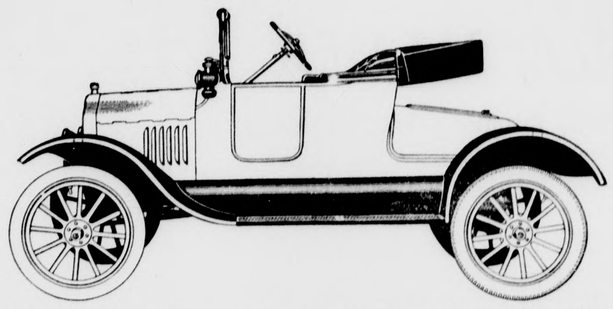

THERE'S nothing of guessing or speculation in regard to Ford Cars. Their practical value is being daily demonstrated by more than 1,750,000 Ford Owners, representing every phase of human activity. ¶ Ford Service for Ford Owners is as universal and reliable as the car itself, Dependability and Economy in car and service. Better buy your Ford to-day—you want it and it will serve you every day summer and winter.

5 Passenger Touring Car $415.70
Runabout $400.70 Delivered here

H. C. Hamilton, Local Agent

Upland, Ontario, Cucamonga and Etiwanda — Phone, Ontario 382

W. M. Dundas
Planing Mill

Cabinet and Repair Work

Phone 106-J

UPLAND, CALIFORNIA

A. H. LAWRENCE
Attorney-at-Law, Upland, Cal.

Special attention given to probate business and collection of debts. Is also a Real Estate and Loan Broker; a Notary Public. Insurance written in non-board companies at a low rate on dwellings. Legal papers carefully drawn.

Best Stock and Right Prices

If this is the combination you are looking for, the best thing you can do is to "beat it" for our yard. When you have made your purchase you will realize that a full measure of satisfaction has been handed you in both quality and price—nothing else.

WE'RE HERE TO SERVE YOU

The Eymann Lumber Co.

PHONE 39 — UPLAND

Service, Quality and Efficiency in Job Printing at The News

Colonial Theatre Program

Week Jan. 11-17, inclusive

TONIGHT (THURSDAY)

Wm. Collier and an all-star cast in "The No Good Guy," and the usual good Keystone comedy, entitled "Her Marble Heart."

FRIDAY, JANUARY 12TH

The First Bluebird feature to be shown at Upland, entitled, "The Three God Fathers" with Harry D. Carey in the title role. The program includes the 13th Episode of "Liberty" and a single reel comedy entitled "Almost Guilty" (Lee Moran and Eddie Lyon).

SATURDAY, JANUARY 13TH

Louise Huff and Jack Pickford in the 5-reel Paramount feature "Seventeen," together with a Paramount Bray Cartoon "Bobby Bumps Loses His Pup," and a good comedy, entitled "Nearly a Deserter."

MONDAY, JANUARY 15TH

Marie Doro and an all-star Triangle cast in "The Wood Nymph"; also the two-reel Keystone comedy, "His Wife's Mistake," with Roscoe (Fatty) Arbuckle.

TUESDAY, JANUARY 16TH

Mary Miles Minter in the 5-reel Metro feature, "Dimples." Universal Weekly No. 50 and a two-reel L-K-O comedy entitled "A Million Dollar Mash."

WEDNESDAY, JANUARY 17TH

An all-star Paramount cast in "The Heir to the Hurrah"; also Paramount Bray Cartoon, "Farmer Alfalfa Sees N. Y.," and a Paramount comedy, "His Ivory Dome."

Two performances daily at 7 and 8:45 p. m. Doors open at 6:30 p. m.

PHONE 166

Special Sale

Friday and Saturday, January 12-13 Only

15 lbs Sugar	$1.00	4 boxes Best Blue Tip Matches	15c
6 large rolls toilet paper	25c	Fancy Eastern Picnic Hams, per lb.	15c
3 lbs. large Prunes	25c	Fancy Eastern Bacon, per lb.	25c
3 cans Milk	25c	2½ lbs. Best Soda Crackers	25c
5 lbs. Fancy Rice	25c	3 lbs. Northern Pink Beans	25c
1 49-lb. sack Star Flour	$2.45	3 cans Tuna	25c
6 lbs. Best Pure Rolled Oats	25c	2 lbs. good Coffee	35c
1 lb. Best Cream Cheese	25c	1 lb. can Hersheys' Cocoa	35c

FREE One pound of good 35c coffee with all orders amounting to $5.00 or more. **FREE**

Stanley's Cash Grocery

Where the crowds go—There's a reason.

Don't Fail to Read—This Space for the Exclusive Use of

M. F. PALMER

Real Estate, Insurance, Loans, Mortgages Contracts, Deeds, Escrows, Certificates of Title. Notary Public

My Bargain List this week includes:

Fine young lemon grove, 5 acres, close in.

Ten-acre full orange grove, "Navels," close in.

Biggest snap ever—40 acres full bearing orange grove; abundance water and to spare; finely located; at a sacrifice price. In fact, this is the best bargain in Southern California. On two streets and can be divided. Two or four parties should investigate this and divide, as there is big money in it.

A nice 200-acre stock ranch in Tulare county, all finely wooded, white oak and live oak timber. Tulare river runs through it. Price $30 per acre.

Good house in Upland for rent.

Now is the time to avail yourself of these Golden Opportunities, as prices will soon go up. California will be flooded with tourists this winter and many will look for investments.

M F Palmer

Big Auto Contest

closes Feb. 22, Washington's Birthday. All coupon books will give double votes during February. Bread wrappers count ten votes. Double votes on candy of all kinds. There are three prizes.

Boys—Get Busy

Clark's Bide-a-W'ile

Upland, California

Society

Miss Bendixon Honored—

Mr. and Mrs. John B. Morrow entertained last Saturday evening with a supper dance in honor of Miss Sybella Bendixon who is wintering here with her father and mother, Mr. and Mrs. H. Bendixon, of Laurel avenue. The invited guests were Mr. and Mrs. D. A. Field, Mr. and Mrs. G. D. Wimpress, Mr. and Mrs. A. C. Beattie, Mr. and Mrs. George Hall and their house guests, Mr. and Mrs. Douglas, Mr. and Mrs. Grahame, Mr. Moore, Miss Eva Gerry, Mr. and Mrs. Kirk Vernon, Mr. and Mrs. Ralph Spencer of Ontario, Mr. Norton of Pomona, and the Misses Brehaut of Pomona. The home was beautifully decorated with baskets of roses, and dancing was enjoyed until a late hour.

Sixtieth Anniversary—

Last Sunday afternoon the occasion of the sixtieth anniversary of the wedding of Grandfather and Grandmother Louis Ledig was celebrated at the home of their son, Mr. August Ledig, in Alta Loma. The children and grandchildren of the aged couple gathered together to wish them well, and Rev. Shelly, pastor of the Mennonite church, said a few words of greeting and thanksgiving during the course of the afternoon. Of the seven children, six were present, while a daughter, Mrs. J. H. Krehbiel, of Moundridge, Kansas, was unable to come. Fourteen of the twenty-five grandchildren and the three great-grandchildren, little Ruth Weber, Paul and Baby Helen Weber, were present.

The News takes this opportunity to offer its hearty congratulations and best wishes to Mr. and Mrs. Ledig for a still longer sojourn together.

Installation—

On Friday evening of this week, the officers of Silver Link Rebekah Lodge, No. 254, will be installed by District Deputy President Eiser of Pomona and her team. The officers to be installed are Mrs. Wm. Rice, noble grand; Mrs. Clyde Colborn, secretary; Mrs. Sturdivant, corresponding secretary; Mrs. Sarah Crane, treasurer.

Woman's Club Notes—

The regular meeting on Friday of this week promises to be one of unusual interest to the members of the club. Mrs. Louis Hugo Mertz, who spent some time in Japan some two years ago, will speak of her "Travels in the Orient." Mrs. Mertz is very prominent in club work in Ontario and needs no introduction to the women of Upland. Besides Mrs. Mertz, Mrs. J. Lynward Grahame will give a vocal solo, which is a treat in itself, and Raymond Moremen will also sing. During the social hour the tea table will be presided over by Miss Aurelia Harwood and Mrs. Julia M. Lyon.

Misses Cole and Leahy Hostesses—

Miss Gladys Cole and Miss Norah Leahy entertained a number of girl friends last Saturday evening at the Cole residence on West Eighth street. Miss Granger and Miss Hanson acted as chaperones, and the evening was spent in dancing. The invited guests were Janet Hohl, Floribel Wieland, Marion Campbell, Elizabeth Fiske, Lovon Corey, Pearl Warren, Elva Warren, Esther Compton, Muriel Rarick, Marie Barclay, Frainka Schowalter, Dorothy Ross, Olive Granger and Edith Hanson.

Mrs. Benson Hostess—

Mrs. Arthur L. Benson entertained the members of the Priscilla Circle last Thursday at her home on West Twelfth street. After a short business meeting the members spent a delightful hour in fancy work and chatting to the visitors of the circle. Mrs. Cromer of Iowa, who is visiting Mr. and Mrs. T. J. Cromer of Eleventh street, and Mrs. D. Minar of Upland. Mrs. Benson then told her guests they would have to cook their own refreshments and led the way out of doors to a fire just right for weine roasting. Every one was given a stick already pointed, and amid a great deal of laughter, the weines were roasted and eaten to the accompaniment of rolls and coffee. Delicious home-made gingerbread completed the feast. Those present were Mesdames C. V. Lambrigger, N. Springer, Herman Powell, H. E. Hostetler, T. J. Cromer, Ira Dinger, Roscoe Dinger. Chas. Jennison, W. Rohrig, William Rider, R. N. Leahy, N. Naftel, West Genung, S. Lewis, Reyburn, Miss Ritchie and Mrs. Arthur L. Benson.

Mr. and Mrs. Price Honored—

Tuesday evening was chosen by the Shamrock club and their husbands to surprise Mr. and Mrs. C. D. Price, being their birthday. The club gathered and went in a body. The evening was spent with games and a spelling bee.

The champion speller was Mr. J. R. Cunningham, who was given first prize, a six-reel back-east butternut, the second prize going to Mrs. Mildred Smith. After the games a luncheon of apple pie a la mode and cocoa was served. A jolly good time was had by all present, wishing Mr. and Mrs. Price many happy returns of the day. Those enjoying the evening were Mr. and Mrs. Price, Mr. and Mrs. W. H. Andrews, Mr. and Mrs. Albert Billington, Mr. and Mrs. John R. Cunningham, Mr. and Mrs. C. H. Chilson, Mr. and Mrs. John Erixon, Mr. and Mrs. A. C. Hall, Mrs. M. Smith, Mr. and Mrs. J. E. Teel, Mr. and Mrs. J. Weiland.

Merry Wives Luncheon—

Very delightful was the 12 o'clock luncheon given the members of the Merry Wives Embroidery club by Mrs. George Gregg and Mrs. H. Walter Slugg at the home of the former on Tenth street last Friday. Poppies were used in profusion in decoration, arranged as centerpieces and in vines over the electric lights. The delicious three-course luncheon ended with sponge cake a la "Merry Wives," a new concoction gotten up by the hostesses. Following the luncheon, the afternoon was put in on fancy work by the members who were able to stay. Those who attended the luncheon were Mrs. William L. Brown, Mrs. G. Aaron Brest, Mrs. John M. Collins, Mrs. Paul Cushing, Mrs. D. D. Crew, Mrs. William Churchill Cline, Mrs. Chad K. Francisco, Mrs. Chris C. Eymann, Mrs. Arthur H. Johnson, Mrs. Perry O. Long, Mrs. Fletcher H. Manker, Mrs. N. G. Pehl, Mrs. Evert B. Reynolds, Mrs. William C. Reynolds, Mrs. Charles Marsden Sikes.

Birthday Party—

Miss Sadie Haddow celebrated her birthday on Tuesday evening with an eight o'clock supper to five of her girl friends. A birthday cake formed the centerpiece with several (?) candles around it and this was cut and served with other good things to eat. Mrs. Haddow and Miss Ella Haddow served the guests of Miss Haddow who were besides the hostess, Miss Mary Golliher, Miss Frances Johnson, Miss Viola Manker and Miss Kathleen Turner.

Rebekah Circle—

The annual meeting of Rebekah Circle will be held at the home of Mrs. H. Waterman on West Eighth street, next Wednesday. This is a joint business and social meeting and is an all-day affair, the ladies each preparing a certain part of the dinner which is enjoyed by them all at the noon hour. Mrs. E. O. Bowden has charge of the arrangements for the dinner.

Mrs. M. A. Reed Entertains—

The D. of U. S. club on Tuesday afternoon was entertained at its regular monthly meeting by Mrs. M. A. Reed, on Second avenue.

The time was pleasantly spent at fancy work and social chat, after which refreshments were served to the following members: Mrs. W. Rice, Mrs. P. Anderson, Mrs. A. Taegue, Mrs. J. D. Mitchell, Mrs. G. W. Barlow, Mrs. J. Sole, Mrs. J. Newmann, Mrs. S. A. Tucker, Mrs. H. Zittlemoyer, Mrs. E. M. Maurer, Mrs. Mary Gentry, Miss Lottie Hart.

Brogan-Monroe Nuptials—

A wedding at the home of Rev. and Mrs. H. P. Lane of Van Nuys came as a surprise to them, as well as the people of Upland, when Miss Maude A. Monroe, of Upland, and Mr. Joseph P. Brogan, of Ontario, were united in marriage. The young people were attended by Miss Edith McKeane and Mr. Joe Just, of Upland.

Miss Monroe, one of Upland's pretty and popular young ladies, has a host of friends who will wish her well. She is a member of the Frances Paul Girls of the Presbyterian church, and was pianist for the Sunday school for some time.

Mr. Brogan is a prominent young salesman for the Jewel Tea Co. of Los Angeles, where the young couple will reside. The good wishes of the community and friends go with them.

Bevins-Chowning—

The marriage of Worley Bevins and Miss Ila Chowning occurred at 11 o'clock Monday morning at the home of Rev. and Mrs. R. C. Stone, Rev. Stone officiating.

Mr. and Mrs. Bevins are receiving the congratulations of their many friends and will make their home here.

Bride-to-Be Honored—

Miss Edith McKean entertained last Friday evening, at her home on Euclid avenue, with a miscellaneous shower, in honor of Miss Maude Monroe, whose marriage occurred at Van Nuys the fore part of this week.

Many beautiful gifts were presented Miss Monroe and the young ladies spent the evening with fancy work planned for the bride-to-be.

A delicious seven-course dinner was served by the charming hostess. The guests of Miss McKean were Miss Maude Monroe, Miss Lynde Anderson, Miss Edith Anderson, Mrs. L. N. Kirk, Mrs. Gordon McKean, Mrs. Bessie Gresham.

FORMER UPLANDER HAS A MIRACULOUS ESCAPE

P. A. Ambuehl, at one time a resident here, and who for several years drove the rural free mail delivery from the local office, had an experience the other day, which he no doubt does not care to experience again.

The following from the San Bernardino Sun, coming from Colton, where the accident happened, will be of interest to News readers:

Considerable excitement prevailed here around 5 o'clock Tuesday evening when four cars loaded with lumber and cans broke loose from near the center of a Santa Fe extra, No. 1990, westbound, and plunged straight for the signal tower at the junction of the Santa Fe and Southern Pacific tracks just south of the depot, smashing the building almost into kindling wood and tearing up the rails so that traffic on the main lines of the two roads was put entirely out of commission.

In the tower at the time were P. A. Ambuehl, Santa Fe signalman, and Lehman Lilley, who had just dropped in for a few minutes. That they were not both killed outright was the marvel of the crowd who viewed the wreckage. Mr. Ambuehl received a few cuts on the face from broken glass and his left hip was considerably bruised, but otherwise he was uninjured. That his escape was miraculous is beyond question.

Both men saw the train break and young Lilley made a dive for the window, but Ambuehl, who was seated at his desk, stated that he seemed powerless to move and would not have had time anyway to save himself as it all happened so quickly. The building went crashing over backward down a seven or eight foot embankment and was pierced through by the cottonwood tree which was just to the rear. The contents of the office were topsy-turvy and those who rushed to the tower expecting to find a mangled body, stated they found Mr. Ambuehl still seated in his chair, but in rather an uncomfortable position. Although protesting he was not hurt he was taken to the office of Dr. L. A. J. LaMotte.

The train, which had been made up at San Bernardino and was en route for Los Angeles, was in charge of Conductor Metzger and Engineer Millikin. A wrecking crew was soon on the scene but it was expected it would be after midnight before the line could be cleared of the overturned box cars and the lumber scattered in all directions.

Southern Pacific trains No. 2 and No. 10, the Californian and the Sunset Express, were each delayed, the former for an hour and the latter for about 30 minutes. By using the Santa Fe and Southern Pacific wyes, the two trains were later routed around the wreck and the Santa Fe sent its trains through by the same method.

A Mexican track worker of the Santa Fe was badly injured when a rail flew up and struck him as the wreck was being cleared.

CAPTAIN ANDERSON ENTERS LAST HARBOR

Captain Casper Henry Anderson, who sailed the seven seas for forty years, touching at practically every port in the world, entered the final harbor Tuesday evening at his home, San Antonio and Seventh street, at the age of 72 years 10 months and 11 days. Death was due to cerebral hemorrhage.

Captain Anderson was a native of Denmark. When only a little over 12 years of age, in 1857, he began his seafaring life, which he continued until 1897.

In 1861 Captain Anderson landed in New York City and the following year embarked with a sailing vessel for San Francisco, making the trip around Cape Horn and reaching San Francisco in just 152 days.

While he followed the seas, Captain Anderson made San Francisco his home for 35 years. In 1879 he married Miss Anna Marie Haas, a native of Bavaria, who survives him.

In 1897 Captain Anderson retired and purchased an orange ranch in Ontario, where he had resided since. He was a prominent Mason, being a popular member of Doric Lodge, No. 216, F. and A. M., San Francisco.

The funeral was held today at 2:30 from Draper's chapel, with the Rev. Richard H. Gushee, rector of Christ Episcopal church, officiating. At the grave in Bellevue cemetery, the Upland Masonic lodge was in charge of the services.

The baker is a busy man and yet he loafs most of his time.—Deseret News.

Interest Paid

to our depositors during 1916, amounted to nearly $4,000.00.

Begin the New Year right, your idle funds will work for you in this Savings Bank.

Different plans to suit your needs; come in and let us show you.

FOUR PER CENT INTEREST paid on all accounts, and credited semi-annually.

SAFE DEPOSIT BOXES—We have them, $1.50 and up, per year; you cannot afford to be without one.

Citizens Savings Bank of Upland

In Com'l National Bank Building

R. F. Lemon.....President
W. T. Leeke...Vice President
R. C. Norton.....Cashier
Eva M. Gerry, Asst. Cashier

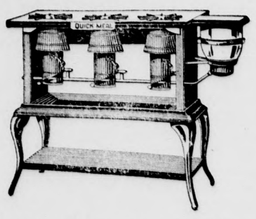

We sell and recommend the latest model

Quick Meal

Kerosene Stove

C. F. Troeller

Phone 263-J, Upland

WE HAVE been studying your tastes and wants for over ten years and we feel sure that we can satisfy your needs in Groceries.

A 30 Day Trial will Convince you

JOHNSON & BROWN, THE GROCERS

FREE DELIVERY Phone 402

Ladies---

You, no doubt, have noticed that Collins' Pharmacy is making a special effort to obtain your valued patronage

It is the ladies' trade that forms the main support of the drug business and it is for you to decide whether it is to be a success or a failure

This week we have a nice Guests Room Box of **Armand's Exquisite Face Powder** for you to try

The regular size retail for 50c a package and up to $10 a package, according to the perfume used. It is judged as the best face powder on the American market today

GET IT AT

Collins' Pharmacy

"The Drug Store with the Service"

Phone 309-J How about your weight?

Money Saving on

Coats & Suits

At Campbell's Ready-to-Wear Shop

The Chevrolet

Four Ninety Model—The Car With the Punch

Is Ready for Immediate Delivery

REMEBER THE PRICE; IT IS $575 HERE.

The lowest in the world for any car with a complete electrical equipment and five-passenger body.

EQUIPMENT: Self-starter, electric lights, speedometer and valve-in-head motor—with 17 per cent excess power.

Chevrolet economy test showed 29.57 miles per gallon of gas—climbs more hills on high gear than any car under $1000.

Own a Chevrolet, be convinced.

J. C. PEYTON, Agt.

213 West A Street, Ontario Telephone 214

Why Not?

Get ALL of Your Job Printing at The Upland News Office, and Get the Best ALL the Time

Why Not?

LOCAL NEWS

Every member of the Parent Teachers' association is cordially invited to be present at the next meeting, to be held Tuesday, January 16, at the Eighteenth Street school, at two p. m.

I sell United States tires because I am convinced that they are the best made. Ask the users in this district. They will O. K. this statement. Grahame's Shop. 35t1

A business meeting of the Woman's Guild of St. Mark's parish will be held next Monday afternoon at 2:30, at the home of Mrs. Walters.

We sell Wright's Silver Cream, considered the best; price 25c. Palis the Jeweler. 35t1

Peter Anderson, whose home was threatened by fire recently, when a stove became unruly, desires that The News express to the Upland fire department his most sincere appreciation.

Ten shares of Upland Foothill water stock for sale at a bargain. G. A. Hanson Fruit Co. 31tf

Fred Wentworth, of Eugene, Ore., a brother to Rev. Chas. Wentworth of the Methodist church, was a guest here a portion of the week of Rev. and Mrs. Wentworth and family. Mr. Wentworth came south to attend a reunion of the family which was held in Pasadena on January 1st, it being the first time in several years that all of the family had been able to meet.

To operate your automobile successfully keep your batteries well charged. Battery charging at the F. C. Thomas Garage. 24tf

An important meeting in the interests of securing a farm adviser for San Bernardino county will be held at 2:30 p. m. on the afternoon of Thursday, January 25, in the chamber of commerce rooms, Fourth and E street, San Bernardino. At this time Dean Thomas F. Hunt of the state university will be present, as well as C. W. Rubel, farm adviser of Alameda county, and Professor R. S. Vail of the citrus experimental station at Riverside. These gentlemen will all speak upon the farm adviser movement and its practical benefits to the rancher, and will answer all questions propounded to them.

Don't forget finest cuts of meat at the lowest price at Zweigart's Cash Market. 21tf

Mr. and Mrs. T. E. Ketcheson, of Upland, on their recent trip to Los Angeles, were callers at the chamber of commerce, where the largest exhibit of its kind in the world is maintained.

A fifty-piece Bluebird dinner set, bargain price, $6.75. At Haury's. 35t1

The Woman's Guild of St. Mark's church will hold a food sale January 20th. Orders taken before that date for baked beans, cakes, pies and Boston bread. Phone 145-R-2, Upland.

Read Stanley's ad and get one pound of coffee free. Where the crowds go—there's a reason. 35t1

Mr. J. D. Mehl will leave Friday for Berkeley to resume his work at the university.

All roads are leading to Grahame's for gasoline, oils, tires and supplies. You cannot beat his service. Phone 42-J. 35t1

Mr. John E. Krehbiel is ill at his home on San Antonio and Eighteenth streets.

We do all kinds of watch, clock, jewelry and spectacle repairing. Give us a trial. A. L. Palis, Jeweler. 35t1

Miss Hulda Isaac returned last Friday from Los Angeles where she had visited with relatives for a few days.

Mrs. Christine Hirschler and daughter, Amanda, arrived home on Friday morning from an extended visit in Ohio, Michigan and Kansas. Their visits included Mrs. Hirschler's son, Mr. D. G. Hirschler, who is dean of the department of music at Emporia college, in Emporia, Kansas. It will perhaps be interesting to note that Mr. Hirschler has recently been elected president of the Kansas Sate Music Teachers' association and also dean of the state chapter of the American Guild of Organists. Mrs. Hirschler and daughter also visited Mr. O. T. Hirschler, former organist of the Presbyterian church of Upland, who is now located in Albion, Michigan, where he was appointed dean of the organ and theory department of Albion college.

Mrs. Lansin T. Vedder and Mr. and Mrs. R. C Stone attended the funeral of Rev. Coyle, formerly pastor of the Westlake Presbyterian church in Los nAgeles, and prominent in Southern California Presbyterian circles. The funeral was held from the Coyle home, located near Fullerton.

Mrs. Mary Camp and Miss Mary Reibold of Summerfield, Ill., arrived in Upland Saturday morning and are planning to remain here for the winter. At present they are visiting with Mrs. J. J. Brand of Cucamonga.

Among the university students from Upland and vicinity who returned to Berkeley last week, are Miss Helen Hartley, Miss Sue Billington and Mr. Paul Ledig of Alta Loma.

Free, at Stanley's Grocery, one pound of 35c coffee. See our ad. 35t1

Mr. and Mrs. August Ledig of Alta Loma spent Monday in Los Angeles.

The condition of Mrs. Helena Goerz on Sixth avenue is much improved. Her daughter, Mrs. Bernhard Krehbiel, who has been with her for some time, left for her home in Halstead, Kansas, on Tuesday evening.

Tire Owners—I have just a few sizes left at old prices. These will last only a few days the way they are going now. See Grahame right away. Phone 42-J. 35t1

Mr. and Mrs. P. M. Goertz of Mountain Lake, Minn., left Upland after the holidays for Los Angeles, where they will make their home for the remainder of the winter. They had been visiting with their parents, Mr. and Mrs. J. L. Schowalter, on Twelfth and Euclid.

Mr. Oren Ruth has given up his position with the Salt Lake in Whittier and left last week for Arizona where he expects to take up another line of work.

Better get up early these mornings; buy a Big Ben; we have them. Palis the Jeweler. 35t1

Mrs. Schafer and Miss Reimer of Wadsworth, Ohio, are visiting at the home of Rev. and Mrs. A. L. Shelly.

Messrs. P. S. Haury and Harry Ledig motored to Los Angeles on Monday.

Pay cash for your meat and save money. Zweigart's Cash Market. 21tf

Mr. and Mrs. Frank Brown of Los Angeles with the Misses Hamilton and Wilson of Glendale, motored over on Sunday afternoon, calling on Mr. Peter Haury and Mr. and Mrs. G. P. Ledig of Alta Loma. Mr. Brown and Mr. Haury had been associated as mining engineers and assayers in the interior of Korea for the past six years.

The Woman's Foreign Missionary society of the Mennonite church held its bi-weekly meeting on last Thursday afternoon, at the home of Mrs. L. M. Ledig of Alta Loma. The time was spent in making garments for the Indians at the various mission stations in Oklahoma, Montana and Arizona.

Miss Helen Hartley, Miss Sue Billington, Miss Julia Andrews and **Miss Alice Sharp** have returned to their duties at the University of California at Berkeley, after three weeks' vacation spent at home.

Isaac O. Leaman, brother of J. B. Leaman, together with his wife and four children, from Johannesburg, Africa, were guests here of J. B. Leaman and family recently. The brothers and their families enjoyed numerous auto trips about Southern California and on Friday last Mr. Leaman and family left for Brown county, Kansas, and will go from there to Pennsylvania. Mr. Leaman has been a missionary in Africa for several years.

E. F. Leaman, who has been employed at Merriman's ranch at Exeter, has returned home and will be employed at the Lemon Growers' Exchange. Mr. Leaman has just purchased of Agent W. A. Lucas a Dodge roadster.

J. D. Masten left his Oakland in front of the Belvedere theatre at Pomona last Saturday night and evidently joy riders thought they wanted the car far worse than Mr. Masten did. Pomona officers found the car on Sunday in the residence section, abandoned.

W. E. Allen and Jess Busby returned Monday after a week or more getting a load of goods from Lindsay. They went north to haul a load of pool tables for White and Spera and while en route rain interfered with their progress, the truck getting stuck in a hole and delaying them for several days. Should you mention to the boys how they like Tulare county roads, do it carefully.

Fred Allen, driver of one of W. E. Allen's trucks, has a jinx riding with him. Sunday while crossing San Antonio avenue at Eighteenth street he collided with a machine from Long Beach. Recently a machine skidded into him while his truck was standing still and he's looking for the third time to kill said jinx.

Messrs. Roy, Alvin and Oren Ruth and Mr. Will Langemann of Ontario were among those who attended the Oregon-Pennsylvania football game last week.

R. L. Monk of Kansas City Mo., arrived here last week and will be employed in the Ontario-Cucamonga Fruit Exchange office during the coming season, assisting Manager D. A. Field. Mr. Monk was associated with Mr. Field at Kansas City but of late has been stationed at Winnipeg in the office of the California Fruit Growers' Exchange there.

Don't forget finest cuts of meat at the lowest price at Zweigart's Cash Market. 21tf

Bruce Bower and Henry Stanton returned yesterday from an inspection trip to their ranches near Springville. They made the trip in the Stanton machine and although experiencing a broken axle and a little trouble with the vacuum feed, they were delayed but a short time.

The death of Harold Bly occurred at the Mennonite sanitarium Monday. Mr. Bly was a brother of Mrs. Florence Butterfield of Alta Loma, and died in his 21st year. Undertaker C. L. Vedder prepared the body for shipment to Franklin Ill., where the interment will take place.

PROMINENT YOUNG MAN SUMMONED

Upland was shocked to learn of the death of C. G. Ware, one of the popular and well-known young men of the city, on Friday last. Mr. Ware since the sale of the Upland Hardware Co., of which he was manager, had been in poor health and although many knew his condition was serious, the majority believed he would recover. Returning from Imperial valley the latter part of last week in a weakened condition, he gradually grew worse and passed away Thursday night at the age of 28 years. A short funeral service was held Sunday at the Draper chapel, the service being in charge of Lewis Waltz, Christian Science practitioner. The remains will probably be taken east for burial later in the year.

DEPOSITS INCREASE $90,000 TO $136,000

In the Citizens Savings bank Upland has one of the most sturdy and growing savings banks in this section and during the past year the savings bank has experienced the most satisfactory year in its history, as is indicated by an increase in deposits from $90,000 to $136,000. This increase is attributable to two or three causes, one of them being the change made in the banking house. Formerly the savings bank was tucked away in the rear end of the old bank and few patrons of the Commercial National realized that Upland had a savings bank. Another feature which has increased the business of the bank is the advertising campaign under the direction of Cashier R. C. Norton. Mr. Norton has been getting before the public the advantage of saving and stated to an Upland News representative the other day that he was firm in the opinion that The Upland News had been of great assistance in getting before the people the advantages of a savings account.

The officers and directors of the Citizens Savings Bank for the coming year will be as follows: President, R. F. Lemon; vice-president, W. T. Leeke; cashier, R. C. Norton; assistant cashier, Miss Eva Gerry; directors, A. P. Harwood, W. T. Leeke, R. C. Norton, E. T. Jordon, R. F. Lemon, F. L. Purvis, M. H. Bordwell.

WILL ORGANIZE MEN'S CHORUS FOR TWO CITIES

Plans are under way for the organization of a men's chorus made up of men from both Upland and Ontario and with S. Earle Blakeslee, head of the music department of Chaffey Union high school, as director of the organization.

In the two cities there are many men who enjoy music, and who have excellent voices, and it is believed that such an organization will receive hearty approval of the people as well.

The first meeting will probably be held within a few days, or as soon as the music arrives, for it is planned not only to perfect the organization the first meeting night, but to start to work on some musical selection named by the director, that there may be absolutely no delay.

The membership will be probably forty in number, half of that number coming from each town, admittance to be in charge of the director and a committee named to assist him.

Among those from Upland who will probably become members are Messrs. Maxwell, Field, Peake, Lemon, Fischer, Moreman Bros., S. E. Kirk, W. K. Beattie, Jas. Black, Jas. Webster, Dr. Farmer, John D. Howe, A. H. Jonson, Ralph Marr, Allen Riley.

WILL KEEP RIM OF THE WORLD IN GOOD REPAIR

All the members of the board of supervisors Monday expressed themselves as impressed with the request the road committees of the San Bernardino and Redlands chambers of commerce that the county maintain in first class condition the Rim of the World Route.

The committees pointed out that the road must not be merely opened and then allowed to go to pieces with the heavy traffic, but maintained throughout the season.

The prison camp will be placed on the crest at the earliest possible moment, the supervisors agreed. In order to hurry the Lytle creek canyon work, L. R. Lothrop, road commissioner, was directed to install an additional stockade so that 100 prisoners, now in custody, can all work in Lytle creek. Only half that number are now at work.

Rapid action in Lytle creek will see that road completed when the snows begin to melt and the prisoners are sent to the crest.

A. G. Kendall headed the delegation and made the principal argument. Dr. J. N. Baylis pointed out how the road can be sprinkled at small expense and the road thus kept packed and in good shape the entire summer.

WHO SHOULD WORRY

Mrs. A—This sewing machine of mine certainly tries my patience. It drops stitches, tears the thread, the tensions cannot be regulated, the belt is loose and I do not know what all, and as for sewing silk, that is out of the question entirely. I cannot afford a new machine. What can I do?

Mrs. H—You are not the only one who has sewing machine trouble. A number of us have had these same and other troubles with our sewing machines, but Mr. J. C. Dyck put them in first class working order for us and at a very reasonable price. He thoroughly cleans a machine and if he does not fix it he charges you nothing for his work.

Mr. Dyck has many relatives and acquaintances in and about Upland and has been here off and on during the past 23 years. If in sewing machine trouble call at E. H. Haury and Co.'s store or ring up 127-R. Can furnish any part of any make of machine. 35t1*

At the Churches

Presbyterian

The pastor is to preach at both services in the Presbyterian church on Sabbath. Morning service at 11, evening at 7:30.

The Sabbath school meets at 9:30 a. m. Junior C. E. at 3:30 in the afternoon. The Senior C. E. and the Intermediates meet at 6:30 p. m. The C. E. meets in the Frances Paul Girls' room. The Intermediates with the Methodist young people in the prayer meeting room of the Presbyterian church.

The Ladies Aid have their annual meeting this week at 2:30 on Tuesday afternoon. The executive committee, consisting the officers of the society, are to entertain this week. This is a very important meeting and should be well attended.

The Wednesday evening prayer meeting is held at 7:30.

The Scout band meets on Tuesday evening at 7. The business meeting of the Scouts is held at 3:30 Wednesday afternoon.

First Methodist

Mr. Wentworth's theme for Sunday morning will be of interest to all. At night there is to be another rousing meeting, promptly at 7:30. The theme of the sermon will be "A Merchant and a Pearl. Was He Mad?" This will be a theme that touches the present-day life. The chorus will sing, the orchestra will play, and all are cordially invited to come.

The Sunday school meets at 9:45. There is a place for old and young. Mr. Hartley has been elected for the coming year as our superintendent. We shall have a fine year.

The Edworth league meets at 6:30, with a special program.

The Intermediates meet at the same hour.

Strangers in the city, and men not frequently found in the services of the church are cordially invited to come, either morning or evening. The seats are free.

Bethany Union

Rev. C. C. Burkholder preached a helpful and inspiring sermon last Sunday. Next Sunday the Sunday school offices and teachers elected for 1917 will be installed. A brief but impressive service has been arranged. Rev. R. C. Stone will preach at 4 o'clock. Sunday school at 3. Next Saturday evening, Jan. 13, at 7:30, Prof. Booth of Chaffey Union high school will give a stereopticon lecture on the "Sierras." Admission free. The Y. M. C. A. class under whose auspices the lecture is given would like to see a good-sized audience attend this fine lecture.

First Church of Christ, Scientist

Sunday services in the chapel on West B street, Ontario, at 11 a. m.

Subject for January 14, "Sacrament."

Sunday school at 10 a. m.

Wednesday evening testimonial meetings at 7:45.

Pentecostal Nazarene

Sunday, preaching 11 a. m. and 7:30 p. m. Tuesday night, at 7:30, January 16, returned missionary from Japan, Mrs. Staples, will speak. Friday, January 19 at 7:30 p. m., revival services will commence with Evangelist J. E. Bates of Peniel, Texas.

St. Mark's Episcopal

Services: Holy communion, 7:30 a. m. Sunday school, 9:45 a. m. Morning prayer, 11 a. m. Evening prayer, 4:30 p. m.

The Ladies' Guild will meet at the residence of Mrs. A. L. Walters on Monday at 2:30 p. m.

This Space Belongs to

J. J. Atwood Company

But we are too busy invoicing to write ads. After we are thru and on Wednesday, January 17th, you will find the store full of

SPECIAL BARGAINS

in broken lines and in merchandise which we will close out

Only 45 Minutes from Upland

Film Them Now!

THE mountains covered with snow, the eager streams, the misty falls, the trails, the ferns on canyon walls. Unsling the Kodak, the Tripod from its case and you have a studio unsurpassed---kodak, that's regular pink cheeked enjoyment. Whether in hiking boots or driving gloves.

Kodaks Supplies

Printing Enlarging

You gather your kodak scenery, your friends here and way back east will see your pictures and enjoy them too.

While you are at it send them some good ones, some real keen kodak pictures, full of punch and pep. The pink of perfection in pictures---Daily service too.

Bring your kodak work and problems to that man Peak.

You can buy anything you need for taking or making pictures at Mac's Kodak Kounter.

Before the cold takes you, take

Mac's Cold Busters

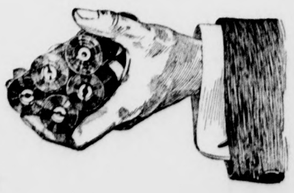

Let Mac Mix Your Medicine

Don't Wait to Order Your Spring Clothes

By special arrangement with Ed V. Price & Co., our Chicago tailors, you can order Spring clothes today and accept delivery any time that suits your convenience.

Insure Your Getting Exclusiveness

With the very pattern you want by ordering while it's here.

"The Wise Ones" are ordering this way!

Wilson's Toggery

Upland, - - California

LEGAL ADVERTISING

NOTICE OF SPECIAL MEETING OF STOCKHOLDERS OF THE ONTARIO-CUCAMONGA FRUIT EXCHANGE

NOTICE IS HEREBY GIVEN that in pursuance of a resolution and order of the board of directors of The Ontario-Cucamonga Fruit Exchange, a corporation organized and existing under and by virtue of the laws of the State of California, unanimously adopted at a regular meeting of said board of directors duly called and held on the 4th day of November, 1916, at the office of said corporation, in the City of Upland, (formerly North Ontario), County of San Bernardino, State of California, and at the principal place of business of said corporation, a special meeting of the stockholders of said The Ontario-Cucamonga Fruit Exchange is hereby called for and will be held at the office of said corporation, at its office at 102 Second Avenue in said city, said place of meeting being at the principal place of business of said corporation and at the building where the board of directors thereof usually meet, on Friday the 19th day of January, 1917, at Two o'clock P. M. of that day, for the purpose of considering and acting upon the proposition of increasing the capital stock of said corporation from the sum of $11.00, divided into 11 shares of the par value of $1.00 each, to the sum of $20.00 divided into 20 shares of the par value of $1.00 each, and for the purpose of transacting such other and further business as may come before said meeting. The amount to which it is proposed to increase the capital stock of said corporation is $20.00.

Dated November 4, 1916.

(Seal) D. A. FIELD.
Secretary of The Ontario-Cucamonga Fruit Exchange. 26t11

ASSESSMENT NOTICE

Mountain View Water Company—Location of Principal Place of Business, Upland, San Bernardino County, California.

Notice is hereby given, that at a meeting of the Board of Directors, held on the 14th day of December, 1916, an assessment of $2.00 per share was levied upon each and every share of the subscribed capital stock of the corporation, payable on or before the 19th day of January, 1917, to Geo. J. Krehbiel, the Secretary of the corporation, at the office of the corporation, at the residence of Geo. J. Krehbiel, West Tenth Street, Upland, San Bernardino County, California. Any stock upon which this assessment shall remain unpaid on the 20th day of January, 1917, will be delinquent and advertised for sale at public auction, and unless payment is made before will be sold on Saturday, the 10th day of February, 1917, at 2 o'clock p. m., to pay the delinquent assessment, together with costs of advertising and expenses of sale.

GEO. J. KREHBIEL, Secretary.
December 14, 1916. 32t4

No. 31

NOTICE OF ASSESSMENT

The Upland Water Company, Location of Principal Place of Business, Upland, San Bernardino County, California.

Notice is hereby given, that at a meeting of the Board of Directors, held on the 12th day of December, 1916, an assessment (No. 31) of $5.00 per share was levied on the capital stock of the corporation, payable on or before the 1st day of March, 1917, to C. E. Grier, the Secretary of the Corporation, at the office of the Corporation, at the Commercial National Bank, Upland, San Bernardino County, California. Any stock upon which this assessment shall remain unpaid on the 2nd day of March, 1917 will be delinquent, and advertised for sale at public auction, and unless payment is made before will be sold on Saturday, March 17th, 1917, at 2 o'clock p. m., to pay the delinquent assessment, together with the costs of advertising and expenses of sale.

35t4 C. E. GRIER, Secretary.

CANYON RIDGE WATER COMPANY

The annual meeting of the stockholders of the Canyon Ridge Water Company will be held at the office of the San Bernardino County Mutual Fire Insurance Company, 119 East A St., Ontario, California, on Tuesday the 6th day of February, 1917, at 10:00 o'clock a. m., for the purpose of electing Directors and for the transaction of such other business as shall properly come before the meeting.

JOHN N. HUEHN, Secretary.
Ontario, Cal., Jan. 2, 1917. 33t4

NOTICE OF SALE OF REAL ESTATE AT PRIVATE SALE

In the Superior Court of the State of California in and for San Bernardino County.

In the matter of the estate of Ellen E. Jackson, Deceased.

Notice is hereby given that in pursuance of an order of said Superior Court, duly given and made on the 13th day of November, 1916, the undersigned, R. C. Norton, executor of the estate of Ellen E. Jackson, deceased, will sell at private sale to the highest and best bidder, subject to the confirmation of said sale by said Superior Court, on and after Friday, January 26th, 1917, at the office of A. H. Lawrence, Attorney-at-Law, 113 Second Ave., Upland, California, all the right, title, and interest, and all the right, title, and interest that the estate of said deceased has by operation of law or otherwise acquired other than or in addition to that of Ellen E. Jackson, deceased, at the time of her death, in and to all that certain real property described as follows, viz.:

All of that real estate situate in the City of Upland, San Bernardino County, State of California, particularly described as the South sixteen (16) feet of Lot Fourteen, (14) and all of Lots Fifteen, (15) and Sixteen, (16) all of the above being in Block Thirty-four, (34) of the plat of Magnolia, as per Map recorded in the Recorder's office of said County, Miscellaneous Records, at page 9 in Book 15; also in same County and State, the following, viz.: The South four (4) feet of Lot Six, (6) and all of Lot Seven, (7) both being in Block One, (1) of Locke & Walline's Subdivision of a fractional part of Lot 599, and all of Lot 600 of Ontario Colony Lands, as per Map of said plat recorded in Miscellaneous Records of said County and State, in Book 17, at page 17.

The terms and conditions of sale are cash in lawful money of the United States upon confirmation of sale.

Bids or offers must be in writing, accompanied by a deposit of ten per cent of the amount bid, and will be received by A. H. Lawrence, at his office as above stated. Dated January 4th, 1917.

R. C. NORTON,
Executor of Said Estate.
A. H. LAWRENCE, Attorney for Exr. 34t4

RESOLUTION NO. 259

Resolution of the Board of Trustees of the City of Upland Declaring Their Intention to Change and Modify the Grade of Mountain Avenue from the Center Line of Twentieth Street to a Point 16,200 Feet South of the Center Line of 24th Street.

RESOLVED by the Board of Trustees of the city of Upland that the public interest, convenience and necessity require and demand that the grade of Mountain Avenue from the center line of Twentieth Street to a point 16,200 feet south of the center line of Twenty-fourth Street be changed and modified, and that it is the intention of said Board of Trustees to change and modify the grade of said portion of said Mountain Avenue, in conformity with the following grades and elevations, to-wit:

That the grade of Mountain Avenue between the center line of Twentieth Street and a point sixteen thousand two hundred feet south of the center line of Twenty-fourth Street, be, and the same is hereby changed and modified in conformity with said Resolution of Intention as follows, to-wit:

The grade at the intersection of the center line of Mountain avenue with the center line of Twentieth Street shall be one thousand seven hundred sixty-three and two-tenths (1763.2) feet.

The grade at the intersection of the center line of Mountain Avenue with a point fifty-six hundred feet south of the center line of Twenty-fourth Street shall be one thousand seven hundred forty-eight and five-tenths (1748.5) feet.

The grade at the intersection of the center line of Mountain Avenue with a point fifty-eight hundred feet south of the center line of Twenty-fourth street shall be one thousand seven hundred thirty-seven and six-tenths (1737.6) feet.

The grade at the intersection of the center line of Mountain Avenue with a point sixty-one hundred feet south of the center line of Twenty-fourth Street shall be one thousand seven hundred twenty-three and three-tenths (1723.3) feet.

The grade at the intersection of the center line of Mountain Avenue with the north line of Nineteenth Street shall be one thousand seven hundred three and five-tenths (1703.5) feet.

The grade at the intersection of the center line of Mountain Avenue with a point sixty-eight hundred feet south of the center line of Twenty-fourth Street shall be one thousand six hundred ninety-six and two-tenths (1696.2) feet.

The grade at the intersection of the center line of Mountain Avenue with a point seventy-five hundred feet south of the center line of Twenty-fourth Street shall be one thousand six hundred sixty-five and nine-tenths (1665.9) feet.

The grade at the intersection of the center line of Mountain Avenue with a point seventy-seven hundred feet south of the center line of Twenty-fourth Street shall be one thousand six hundred fifty-six and one-tenth (1656.1) feet.

The grade at the intersection of the center line of Mountain Avenue with the north line of Eighteenth Street shall be one thousand six hundred forty-eight and seven-tenths (1648.7) feet.

The grade at the intersection of the center line of Mountain Avenue with a point eighty-one hundred feet south of the center line of Twenty-fourth Street shall be one thousand six hundred forty-two and one tenth (1642.1) feet.

The grade at the intersection of the center line of Mountain Avenue with a point eighty-five hundred feet south of the center line of Twenty-fourth Street shall be one thousand six hundred and twenty-five and two-tenths (1625.2) feet.

The grade at the intersection of the center line of Mountain Avenue with a point eighty-eight hundred feet south of the center line of Twenty-fourth Street shall be one thousand six hundred eleven and three-tenths (1611.3) feet.

The grade at the intersection of the center line of Mountain Avenue with a point ninety-one hundred feet south of the center line of Twenty-fourth Street shall be one thousand six hundred (1600) feet.

The grade at the intersection of the center line of Mountain Avenue with the south line of Seventeenth Street shall be one thousand five hundred ninety-one and six-tenths (1591.6) feet.

The grade at the intersection of the center line of Mountain Avenue with a point ninety-five hundred feet south of the center line of Twenty-fourth Street shall be one thousand five hundred eighty-two and nine-tenths (1582.9) feet.

The grade at the intersection of the center line of Mountain Avenue with a point ninety-eight hundred feet south of the center line of Twenty-fourth Street shall be one thousand five hundred seventy and one-tenth (1570.1) feet.

The grade at the intersection of the center line of Mountain Avenue with a point ten thousand feet south of the center line of Twenty-fourth Street shall be one thousand five hundred sixty-two and eight-tenths (1562.8) feet.

The grade at the intersection of the center line of Mountain Avenue with a point ten thousand four hundred feet south of the center line of Twenty-fourth Street shall be one thousand five hundred forty-seven and nine-tenths (1547.9) feet.

The grade at the intersection of the center line of Mountain Avenue with a point ten thousand five hundred and twenty-five feet south of the center line of Twenty-fourth Street shall be one thousand five hundred forty-two and seven-tenths (1542.7) feet.

The grade at the intersection of the center line of Mountain Avenue with a point ten thousand nine hundred feet south of the center line of Twenty-fourth Street shall be one thousand five hundred twenty-eight and eight-tenths (1528.8) feet.

The grade at the intersection of the center line of Mountain Avenue with a point eleven thousand two hundred feet south of the center line of Twenty-fourth Street shall be one thousand five hundred seventeen and one-tenth (1517.1) feet.

The grade at the intersection of the center line of Mountain Avenue with a point eleven thousand four hundred feet south of the center line of Twenty-fourth Street shall be one thousand five hundred nine and two-tenths (1509.2) feet.

The grade at the intersection of the center line of Mountain Avenue with a point eleven thousand six hundred feet south of the center line of Twenty-fourth Street shall be one thousand five hundred and six-tenths (1500.6) feet.

The grade at the intersection of the center line of Mountain Avenue with a point eleven thousand eight hundred and fifty feet south of the center line of Twenty-fourth Street shall be one thousand four hundred ninety and eight-tenths (1490.8) feet.

The grade at the intersection of the center line of Mountain Avenue with a point eleven thousand nine hundred feet south of the center line of Twenty-fourth Street shall be one thousand four hundred eighty-nine and two-tenths (1489.2) feet.

The grade at the intersection of the center line of Mountain Avenue with a point eleven thousand nine hundred and fifty feet south of the center line of Twenty-fourth Street shall be one thousand four hundred eighty-seven and five-tenths (1487.5) feet.

The grade at the intersection of the center line of Mountain Avenue with a point twelve thousand one hundred feet south of the center line of Twenty-fourth Street shall be one thousand four hundred eighty-two and eight-tenths (1482.8) feet.

The grade at the intersection of the center line of Mountain Avenue with a point twelve thousand five hundred feet south of the center line of Twenty-fourth Street shall be one thousand four hundred sixty-six and nine-tenths (1466.9) feet.

The grade at the intersection of the center line of Mountain Avenue with a point twelve thousand five hundred and fifty feet south of the center line of Twenty-fourth Street shall be one thousand four hundred sixty-five and four-tenths (1465.4) feet.

The grade at the intersection of the center line of Mountain Avenue with a point twelve thousand six hundred feet south of the center line of Twenty-fourth Street shall be one thousand four hundred sixty-three and seven-tenths (1463.7) feet.

The grade at the intersection of the center line of Mountain Avenue with a point thirteen thousand feet south of the center line of Twenty-fourth Street shall be one thousand four hundred fifty and seven-tenths (1450.7) feet.

The grade at the intersection of the center line of Mountain Avenue with a point thirteen thousand two hundred feet south of the center line of Twenty-fourth Street shall be one thousand four hundred forty-one and nine-tenths (1441.9) feet.

The grade at the intersection of the center line of Mountain Avenue with a point thirteen thousand four hundred feet south of the center line of Twenty-fourth Street shall be one thousand five hundred thirty-four and sixty-five hundredths (1434.65) feet.

The grade at the intersection of the center line of Mountain Avenue with a point thirteen thousand seven hundred feet south of the center line of Twenty-fourth Street shall be one thousand four hundred twenty-three and one-tenth (1423.1) feet.

The grade at the intersection of the center line of Mountain Avenue with a point thirteen thousand nine hundred feet south of the center line of Twenty-fourth Street shall be one thousand four hundred sixteen and eight-tenths (1416.8) feet.

The grade at the intersection of the center line of Mountain Avenue with a point fourteen thousand feet south of the center line of Twenty-fourth Street shall be one thousand four hundred thirteen and seven-tenths (1413.7) feet.

The grade at the intersection of the center line of Mountain Avenue with a point fourteen thousand one hundred feet south of the center line of Twenty-fourth Street shall be one thousand four hundred nine and fifty-five hundredths (1409.55) feet.

The grade at the intersection of the center line of Mountain Avenue with a point fourteen thousand two hundred feet south of the center line of Twenty-fourth Street shall be one thousand four hundred five and four-tenths (1405.4) feet.

The grade at the intersection of the center line of Mountain Avenue with a point fourteen thousand four hundred feet south of the center line of Twenty-fourth Street shall be one thousand four hundred ninety-eight and five-tenths (1398.5) feet.

The grade at the intersection of the center line of Mountain Avenue with the center line of Thirteenth Street shall be one thousand three hundred ninety-two and nine-tenths (1392.9) feet.

The grade at the intersection of the center line of Mountain Avenue with a point fourteen thousand nine hundred feet south of the center line of Twenty-fourth Street shall be one thousand three hundred eighty and seven-tenths (1380.7) feet.

The grade at the intersection of the center line of Mountain Avenue with a point fifteen thousand four hundred feet feet south of the center line of Twenty-fourth Street shall be one thousand three hundred sixty-three and one-tenth (1363.1) feet.

The grade at the intersection of the center line of Mountain Avenue with the center line of Twelfth Street shall one thousand three hundred forty-six and two tenths (1346.2) feet.

The grade at the intersection of the center line of Mountain Avenue with a point sixteen thousand two hundred feet south of the center line of Twenty-fourth Street shall be one thousand three hundred thirty-three and six-tenths (1333.6) feet.

At all points along said Mountain Avenue the grade shall be and is hereby established so as to conform, as near as may be, to a straight line between said designated points.

All elevations are in feet and all such elevations are above a plane which is one thousand two hundred forty-two and four-hundredths (1242.04) feet below city datum plane as established by Ordinance No. 102 of the city of Upland.

The curb lines on each side of said Mountain Avenue shall be parallel to and fifteen (15) feet from the center line of Mountain Avenue and shall be four-tenths of one foot higher than the grade established for the center line of Mountain Avenue.

The grade of said Mountain Avenue at the property lines of said Mountain Avenue, which property lines are parallel to and fifty (50) feet from the center line of Mountain Avenue, shall be seven-tenths of one foot higher than the grade established for the center line of Mountain Avenue.

The grade of all points between the property lines and the curb lines are hereby established in a straight line, on a uniform grade from said property to the curb lines.

The grade of the gutter lines next to and adjoining the curb lines, on both sides of said Mountain Avenue shall be eight (8) inches below the grade hereinbefore established for the top of the curb on both sides of Mountain Avenue.

The City Clerk shall certify to the passage of this Resolution and cause the same to be posted and published in the manner and form required by law.

The Superintendent of Streets of said city shall cause notice of the passage of this Resolution to be posted and published in the manner and form required by law.

The Upland News, a weekly newspaper printed and published in the city of Upland, is hereby designated as the newspaper in which this Resolution and the notice of passage thereof shall be published by the Clerk and Street Superintendent of said city, respectively, in the manner and form required by law, and also the newspaper in which all other notices respecting the work herein proposed to be done, shall be published.

It is hereby declared that the said Board of Trustees hereby elect to proceed under and that this proceeding is being had and taken under that certain act designated and referred to as the "Change of Grade Act of 1909."

I hereby certify that the foregoing Resolution was adopted by the Board of Trustees of the city of Upland at a regular meeting thereof, held on the 8th day of January, 1917, by the following vote:

Ayes: Grier, Buffington, Cavers, Johnson, and Anderson.

Noes: None.

CHAS. P. FULLER, City Clerk.

I hereby approve the foregoing Resolution this 8th day of January, 1917.

C. E. GRIER,
3512 President of the Board of Trustees.

No. of Bank 380

REPORT OF CONDITION

Of the Citizen's Savings Bank, at Upland, California, as of the close of business on the 4th day of January, 1917.

RESOURCES.	Savings.
Loans and Discounts	$138,196.00
Bonds, Warrants and Other Securities	11,700.00
Safe Deposit Vaults	1,500.00
Other Real Estate owned	3,200.00
Due from Reserve Banks	4,341.95
Due from Other Banks	5,068.32
Actual Cash on Hand	3,555.22
Checks and Other Cash Items	166.84
Total	$167,728.33
LIABILITIES	
Capital Stock paid in	$ 25,000.00
Surplus	7,500.00
Undivided Profits, Less Expenses and Taxes paid	30.50
Dividends Unpaid	632.00
Savings Deposits	91,117.30
Time Certificates of Deposit	33,401.53
State, County and Municipal deposits	10,000.00
Other Liabilities	47.00
Total	$167,728.33

State of California,
County of San Bernardino, ss.

R. F. Lemon, President, and R. C. Norton, Secretary, of Citizens Savings Bank of Upland, being duly sworn, each for himself, says he has a personal knowledge of the matters contained in the foregoing report of condition and that every allegation, statement, matter and thing therein contained, is true to the best of his knowledge and belief.

R. F. LEMON,
President.
R. C. NORTON,
Secretary.

Severally subscribed and sworn to before me by both deponents, the 10th day of January, 1917

CHAS. P. FULLER,
Notary Public in and for said County of San Bernardino, State of California.
3511

COFFEE AND TEA RIVAL

Slowly, but none the less surely, a beverage is being introduced into this country from South America which will, if the optimistic forecast of certain persons is fulfilled, revolutionize the nation's drinking habits. Not that the beverage is itself a new discovery, or that it has not been used for centuries in the southern part of South America; even London knew of it some two hundred years ago and feared that its popularity would ruin the English tea trade.

Yerba mate is the beverage. In dictionaries and encyclopedias this drink is known as Paraguayan tea (so called from the place of its early cultivation), tea of Bartholomew, tea of the missions, etc. The Jesuits learned of the plant from the Guarani Indians, who made it known to them at the time the missions were established. To the Jesuits, in fact, was due much of the advanced method of the plant's cultivation, and when they were expelled from Brazil, they carried with them the secret of the best preparation of the seed. Only lately have new experiments been made; these have met with success and southern Brazil and Paraguay now do a "rushing business" in mate. The latter country alone, for instance, exported more than five million pounds yearly to other parts of South America. In 1906 Uruguay (which we are reminded is but a trifle larger than Missouri), consumed 28 million pounds, Argentine used almost 100 million. And in this same year the United States imported 330 pounds.

Dr. Zahm, the explorer, presents yerba mate as a temperance advocate and destroyer of alcoholism. He writes:

"I am greatly surprised that it has not been introduced into the United States. I am convinced it would, as soon as known, become immensely popular. It has all the virtues of tea and coffee and none of their delterious qualities. For persons of weak and delicate constitutions it is the most invigorating beverage imaginable and leaves no disagreeable after-effects. For use in hospitals it is invaluable as a temperance drink it is nonpareil. It has preserved a large part of South America from the debasing evils of alcoholism, and I can conceive of no more powerful aid to the cause of temeprance in our country than the popularizing of a beverage that has proven so efficacious among millions of people in our sister continent."—Boston Transcript.

Etiwanda

Happenings Here and There Gathered by a News Special Representative in and About the Famous Etiwanda Colony

A Sunday school board meeting will be held at the residence of Mrs. Wm. McClean on Thursday evening. Plans for the year are to be discussed. Mrs. McClean is the newly elected superintendent. Miss Helen Benbank is the new missionary superintendent. The Sunday school contributed a total of $96.06 to missions last year, an average of almost $7 per pupils.

Mr. Rolland S. Jones and Miss Martha Shepherd were married on Thursday, January 4, at 9 o'clock, at the Shepherd home. Only immediate relatives were present. The service was read by Rev. C. W. Greenlee. A charmingly appointed wedding breakfast was served, and the young people left at once for a short trip, without announcing their destination. They will make their home in the beautiful bungalow now building at Victoria and East avenue. Present at the wedding were Dr. A. L. Shepherd, Mr. and Mrs. J. C. Jones, Mr. and Mrs. Rich Shepherd, Mr. and Mrs. Neil Hickcox, Mr. and Mrs. Alfred Utman, Mr. and Mrs. Glen Shepherd, Miss Katherine Jones, and Rev. C. W. Greenlee. Mr. and Mrs. Jones are both native Etiwandans and leaders among the younger social set. They will enter the new year and their new life with the congratulations and best wishes of the entire colony.

Mrs. Majers and Miss Irene Majers entertained Mr. and Mrs. A. C. Smith, Isabel Curtis and Dorothy Smith and Miss Benson at dinner on Monday evening.

Mrs. T. M. Neece will chaperon a party of the eighth grade pupils who will view "Intolerance" at San Bernardino this evening. The party will go by auto. Rev. Greenlee, George Hoppe and Mr. Liddle will furnish the autos. The party will also include Miss Benson, Miss Majers, Mrs. Majers, Mr. Neece, Mrs. A. C. Smith and Donald Neece.

The young men's chorus is to sing at the C. E. services throughout January. Last Sunday's service was led by Miss Katherine Jones and a large attendance was noted.

The waste paper committee wants more papers to make up the required three tons and every one is requested to look again in the attics. Games under the direction of the social committee occupied the evening until "refreshments" were anonunced. Mrs. Donnelly was hostess. She served tea, sandwiches, wafters, olives and homemade candy.

The Christian Endeavor business meeting and social at the Chas. Donnelly home on Friday evening was the most representative meeting held in months, about thirty-five being present. Business occupied the first period. Miss Bessie Troyer and Mrs. J. D. Orendorff were elected delegates to the county convention to be held at Redlands, January 19 to 21.

The Colton Junior Glee Club will be heard in Etiwanda on January 26. This is arranged by the Etiwanda Parent Teachers' association as a treat to the school children who will be admitted for five cents. Grown-ups will be asked to pay 15 cents. The program, to be given in Cypress hall, will be announced next week. This Colton glee club is about the most popular organization ever heard in Etiwanda.

Mrs. Ross Hickcox was so unfortunate as to fall and dislocate her knee. She will not be able to walk for several weeks. The Parent Teachers' association, which was planning for a reading by Mrs. Hickcox in January, will have to forego that pleasure until a later date.

Mr. and Mrs. John Frost Morris, Mercedes Lela Jean, and Miss Camille Schleif, spent Sunday in San Bernardino, guests of the Charles Frosts.

Mrs. George Frost spent a couple of days in Los Angeles and Pasadena, returning on Wednesday.

Mr. and Mrs. Isaac Jones were guests at the J. C. Jones home on Sunday.

Mr. and Mrs. A. A. Werner spent Sunday with the Thompsons in Upland.

A tamale supper is on the Ladies' Aid program for January. Hurrah!

Mr. and Mrs. Jack Scott entertained the Raders at dinner on Saturday evening.

Mrs. McDowell of Highland was a week-end visitor at the Greenlee home.

Luncheon Honoring Mrs. Koch

Mrs. Fred Koch completed the twentieth year of service as secretary and treasurer of the Ladies' Aid society on December 31. A luncheon was given in celebration of the event, at the church, on Thursday, the offices of the society being hostesses. The tables were beautifully decorated with roses and smilax and a dainty two-course luncheon was served. Following the luncheon the guests adjourned to the auditorium where the following program was enjoyed:

Devotional, Mrs. Troyer.

Reading of a letter from Rev. and Mrs. Theo Suhr, Mrs. A. C. Smith.

Report Peniel Mission, San Diego, Miss Dugdale.

Reading, "Felix Wade's Missionary Sermon," Mrs. Rader.

Mrs. Koch was presented a souvenir of the occasion in the form of a note of appreciation signed by all of the guests present.

The following officers were elected: President, Mrs. George E. Utman; vice-president, Mrs. Lillian Cour; secretary and treasurer, Mrs. Fred Koch.

The guests were: Mesdames Utman, Cour, Koch, Meyers, Ingram, Scott, Smith, Frost, Majers, Orendorff, Werner, Montana, Merrill, Donnelly, Rader, Piety, McClean, Cour, Layton, Brubaker, Fisher, Eva Fisher, Jones, Price, Kemp, Johnston, McMurlin, Dugdale, Troyer, Greenlee, Mueller and Miss Scott.

LIBRARY NEWS

Magazines on file in the Upland public library (magazines marked d are donated; c county; others, subscribed for): A. L. A. Booklist; American Boy d; American Magazine d; American Review of Reviews; Aet and Archaeology d; Assembly Herald d; Association men d; Boys' Life; Boys' Magazine d; California Citrograph d; California Cultivator d; California Outlook d; California State Board of Health d; Century; Christian Science Journal d; Christian Science Sentinel d; Christian Workers Magazine d; Club Woman d; Collier's d; Country Gentleman d; Country Life in America c; Craftsman c; Current Opinion d; Daily Mail d; Daughters of the American Revolution d; Delineator d; Epworth Herald d; Etude Everybodys'; Far West d; Forum c; Good Housekeeping; Harper's Monthly; Home Missionary Monthly d; House and Garden d; House Beautiful d; Illustrated World; Independent c; Journal of Home Economics c; Ladies' Home Journal c; Literary Digest; Little Folks; Los Angeles Graphic d; McClure's c; Metropolitan; Modern Priscilla; Mother's Magazine d; Motor life d; Musical Courier d; National Geographic d; Needlecraft; New Republic; North American Review; Outlook; Pictorial Review; Popular Mechanics; Popular Science Monthly d; Readers' Guide to Periodical Literature; Record of Christian Work d; Scaramento Valley Monthly d; Saturday Evening Post; Scientific American c; Scribner's; Signs of the Times d; Southern California White Ribbon d; St. Nicholas; Suffragist d; Sunset d; Tidings d; Touring Topics d; Union Signal d; Woman's Home Companion d; Woman's Home Missions d; Woman's World d; World's Work; World Wide d; Young Crusader d; Youth's Companion d.

Newspapers on file at Upland public library: Christian Science Monitor; Los Angeles Times; Pacific Coast Packer; Rialto Record; San Bernardino News; Upland News; Yucaipa Times.

The county free library will for the year of 1917 furnish the branch here with eight magazines—Country Life in America, Craftsman, Forum, Independent, Journal of Home Economics, Ladies' Home Journal, McClure's, Scientific American. With these eight from the county and 24 subscribed for, and 46 donated (of these some come directly to the library through the mail, others are read in the home first) making a total of 78 magazines and seven newspapers received.

ALONG THE SALT LAKE ROAD

The development of land and resources along the Salt Lake Route in 1916 has been so substantial and rapid that it may properly be called a transformation in many districts, according to T. C. Peck, general passenger agent of the road, in a review of the year's progress.

Some of the biggest flowing wells in the west have been struck in Pahvant valley recently and thousands of arid acres in southern Utah are being wet and brought under cultivation, to the delight of the farmers. More wells are being struck each week and it is evident that a vast subterranean water course underlies much of the prairie soil once called a desert. Active wells are also being brought in near Parowan and Cedar City, and tracts put under cultivation.

About 50,000 acres of exceedingly rich land is being put under irrigation near Lynndyl, Delta and down the Pahvant valley through the construction of the big reservoir of the Sevier River Land and Water company. Another 10,000 acres will be abundantly supplied with water by the completion of the Santa Clara project between Modena and St. George, where fine fruits, grains and vegetables are produced in a soft climate almost semi-tropical. About 20,000 acres in the heart of the Dixie country will be made green by the Hurricane water system. Small tracts in various districts have been watered by dams of lesser size.

Many mines have been active on the Salt Lake Route in the past year. Pioche, Newhouse, Frisco properties are now making big shipments to smelters. Camps once dead have sprung into life again and contracts for metals covering several years have been made. The old Horn Silver mine near Milford and a score of others near it are now busy. The Antelope Star near Black Rock is a new one.

A big beet sugar factory will be built at Delta in time to handle the 1917 crop, by the Southern Utah Sugar company.

The factory completed last summer by the Utah-Idaho Sugar company at Spanish Fork, made sugar out of the big crop and is happy over the outlook. Another factory is planned for Hooper, Utah, and a third may be built in the Sanpete valley. Beets have risen in price and will be higher than ever in 1917.

"Farmers, stockmen and miners are getting the highest prices and prosperity is general along the Salt Lake Route," said Mr. Peck. "Settlers are steadily pouring into the virgin lands in Utah, Nevada, and California, engaging in those natural pursuits which are most healthful and remunerative of all. The year has been a good one and the new year 1917 is certain to be much better."

Take The Upland News, $1.50 per year.

Tioga Apartments—Now Ready

Formerly the Pines

Remodeled, New Throughout

Apartments with Private Bath

R. C. WILLIAMS, Prop. **Phone, 162-L**

Conservation of Time

The accomplishment of all planned tasks, whether great or small, depends on how you shape your moments.

Seconds evolve into minutes, minutes into hours, and hours into days.

If given time to accomplish a task without interruption—it is easy.

But who is it that is not interrupted? The housewife, the business man, the office man, the rancher, all have two or more things to perform at the same time.

To save steps, mental disturbance; to accomplish results and reduce the minor details of daily routine—make the Telephone be your servant; you have no right to spend a portion of the day to accomplishing a certain task when it can be handled in a few moments by the use of the Telephone.

Ontario-Upland Telephone Co.

Telephone 25 **147 Second Ave.**

Happier Holidays

if your garments are in keeping with the esason. Our Dry Cleaning Department completely prepared to make all your garments fit for the season and ready for you before the holidays are here.

Ontario Laundry

GORDON G. WHYTE, Manager

N. Euclid and West D Phone 111

PERSONALLY CONDUCTED

TROLLEY TRIPS

TWO $1 TRIPS

Balloon Route **Old Mission**

LAST CAR DAILY AT 9:30 A.M.

From Main St. Station, Los Angeles

ASK OUR AGENT FOR A FOLDER

PACIFIC ELECTRIC RAILWAY

E. J. Ackerman, Agt., Phone 70 P. W. Tonneson, Ticket Agt., Phone 12

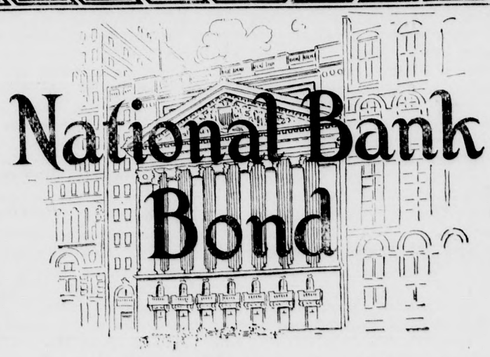

A Writing Paper for Business Men Who Value Impressions

The letterhead is seen before your message is read; from it your correspondent gets his first impression. You know what it means to make a good impression from the outset.

Let Us Print Your Stationery

Your Letterheads, Envelopes, Billheads and Statements are as important as the advertising you do, hence you should entrust the printing to a firm that knows how to combine tasty composition, good press-work and ink with the right paper.

NATIONAL BANK BOND is a fine writing paper, such as is used by Banks, Manufacturers, Retailers, Wholesalers and Professional Men. In price it is within reach of all.

Why not let us figure with you on your next order and use NATIONAL BANK BOND, the paper that is recognized throughout the commercial world for its appropriateness to business uses. In this paper we offer you the choice of White and Five attractive tints. Envelopes to match if you wish them.

You'll be interested in the samples we have to show you. When may we call?

The Upland News Print Shop

Phone 29

PROFESSIONAL CARDS

DR. W. H. CLARK
(Successor to Dr. Harvey)
Osteopathic Physician and Optician
Euclid Avenue near Ninth St.
Office hours 7 a.m. to 9 p.m.
Phone 13-J. Lady Attendant.
Upland - - Calif.

A. W. BURT
Notary Public Lawyer
Practice in both State and Federal Courts. Legal and probate business given the most careful attention. No charge for preliminary consultation. Suite 117, Ruedy Bldg. Entrance on Ninth St., or Second Avenue
Telephone 63

C. L. VEDDER
Undertaker, Embalmer and Funeral Director
Automobile or horse-drawn hearse, as preferred. Night and day calls promptly answered. Lady assistant
Phones: Undertaking Rooms, 312.
Cor. Euclid and C Sts., Upland, Cal.

DRAPER & MINIS
Undertaking and Embalming
Lady Assistant will take charge of ladies and children Calls promptly answered day or night. Draper, Ontario, phones: Office, Sunset 7, Residence 7-J-2. Minis, Upland, residence phone, Sunset 286.

DR. ALICE P. SMITH
Osteopathic Physician
Office: N. W. Cor. 1st Ave. and P. E. Track. Hours: 9 a. m. to 5 p. m. Evenings and Sundays by appointment.
Phone 469. Upland, Cal.

Office Phone 335-J Res. Phone 335-L
EMPIRE REALTY & MORTGAGE CO., Inc.
Real Estate, Loans and Insurance
Office in First National Bank Building
F. W. PALMER, Secretary
Upland, California

B. L. BYER
Insurance of All Kinds, Written in the Best Companies
Phone 251-Y, or 428 Third Avenue, Upland.

S. Earle Blakeslee
STUDIO
Voice Piano
222 Granada Court
Phone 380-Y ONTARIO

SAN BERNARDINO COUNTY
Mutual Fire Insurance Co.
Will give you protection against loss by fire at less than one-fourth what it costs in old line companies, in Riverside and San Bernardino counties.
Over 3000 Policy Holders
$5,000,000 Insurance Written
Write for rates or ask the agent to call. JOHN N. HUEHN,
Secretary and General Agent.
Phone Pacific 2J or 351J.

"Golden State Limited"—

Finest modern equipment—entire train, including diner and observation car, through without change to Kansas City and Chicago.

THROUGH STANDARD SLEEPER TO ST. LOUIS

Every luxury of modern travel—

Lv. Los Angeles....11.45am
Ar. Kansas City....7.25pm
Ar. St. Louis.....7.30am
Ar. Chicago.....10.15am

Close connections at Chicago and St. Louis with limted trains east.

The "Californian"

Another fast train for Kansas City and Chicago with observation sleeper—

Lv. Los Angeles.....3.00pm
Ar. Kansas City....10.40pm
Ar. Chicago.....1.45pm

Close connections for all points in the Middle West and Eastern states.

Meals at meal time.

See the Apache Trail of Arizona.

Tickets honored on Pacific Electric cars for connection with Southern Pacific trains.

Pacific Electric-Southern Pacific Ticket Office

P. W. TONNESON, Ticket Agt.
P. E. Station Upland

HOW TO HATCH CHICKENS IS TOLD BY UNIVERSITY

All raisers of chickens will be interested in a new circular on "How to Operate an Incubator," just issued by the University of California. It is written by Professor J. E. Doughtery of the University farm.

Eggs in an incubator must breathe, Professor Doughterly points out, and fresh air is as necessary in an incubator as in the house of mankind. The developing embroy must breathe in fresh air through the pores of the shell, and there must be ventilation to carry away the carbon dioxide given off by the eggs. Insufficient ventilation will rob the future chicks of vitality, even though it may not prevent hatching. If chicks pant after hatching out, this is always from too little ventilation, rather than from too much heat.

Just as it is bad for children at home or in a school room to breathe artificially heated air unless it is kept sufficiently moist, so also the air in an incubator should be kept moist—sixty per cent humidity being generally considered adequate in an incubator. Some incubators supply moisture, but when they do not, the need can be supplied by keeping the floor of the incubator house well soaked.

Here are some other hints Professor Doughetry gives to those who use incubators:

Put the incubator in a cellar, or room where the temperature can be kept at about 60 degrees F. and good ventilation secured by removing the windows and inserting frames covered with light muslin, to let the air in but keep the wind out.

Use a spirt levol to make sure the incubator is level, so that the eggs shall be heated uniformly.

Before and after every hatch clean and disinfect the incubator thoroughly.

Dip the eggs in alcohol, to prevent infection of the newly-hatched chicks from the surface of the shell.

Clean and fill the lamp every morning after, instead of before, turning the eggs, to avoid leaving a harmful coating of oil on the shells.

Test the thermometer to be sure it registers correctly.

Keep the temperature at 102 degrees F. when the center of the bulb is on a level with the tops of the eggs.

Begin turning the eggs 24 to 48 hours after they are put into the incubator, and repeat this every 12 hours until the first chick breaks the shell.

Cool the eggs, but not the incubator. Cool every evening, beginning with the seventh day. In the month of May, 20 to 26 minutes is often required to cool eggs that have been in the incubator 14 to 18 days.

Test on the seventh and fourteenth days, when the night cooling is done, and remove all which do not show a dark movable spot, a little larger than a pinhead, with numerous radiating blood vessels. Any eggs in which dead germs show must be destroyed. But eggs which are found infertile, when tested on the seventh day, are still perfectly good, Professor Dougherty declares, and just as suitable for cooking purposes as cold storage eggs.

After the eggs have hatched and the chicks have dried off, darken the egg chamber by hanging a cloth in front of the glass door. After 24 hours remove the chicks to the brooder in a flannel-lined and hooded basket, for a chill draft at this time might prove disastrous.

Copies of Professor Doughtery's pamphlet on "How to Operate an Incubator" may be obtained free by writing to the College of Agriculture at Berkeley.

LIMIT OF ARIDITY

Senator Henry F. Ashurst of Arizona relates that an eastern tourist was traveling in the southwest and stopped in a particularly dry section of Arizona.

"This place is the limit," he remarked, addressing a native. "I do not think there is another locality on the face of the earth that is quite so dry. Doesn't it ever rain in this section?"

"Rain!" exclaimed the native. "Say, stranger, we've got bullfrogs around here over eight years old that hain't learned to swim yet."

Oro Oro Oro

California made Working Shoes
Don't forget the Name

Kirk's Bootery
The Home of Good Shoes

THE GOING IS EASY

with one of our bicycles. They are light and strong and nothing like them for covering ground. The upkeep is practically nothing and first cost from us is very modest. There's no need being without one. We guarantee every wheel free from imperfections.

Clem's Cyclery
Upland, California

Cucamonga

Items of Interest Gathered by a News Special News Correspondent in About Cucamonga and Alta Loma

Wilhelm Kincaid motored to Camp Baldy Sunday afternoon with a party. Miss Gertrude Evans and Samuel Rowe went from Cucamonga. The snow at the camp is a big drawing card now.

Mrs. C. F. Thorpe and Miss Mildred Thorpe went to Los Angeles Monday morning on the Pacific Electric.

Miss Fox spent Saturday and Sunday on a delightful hiking trip with a party from Pomona. The two days were spent at Camp Baldy and the surrounding canyons.

Alfred Davenport is spending the week in Cucamonga, watching the weather report.

Mr. W. F. Trickey of the Alta Loma store was a Los Angeles visitor Monday.

A. G. Gilbert spent Tuesday evening at his home in Cucamonga, returning to San Bernardino on the late train.

Mrs. G. S. Van Wagenen entertained the Cucamonga Bridge club Wednesday afternoon. When the scores were counted Miss LeRoy Ashton Weller held high score and was awarded a year book. Luncheon was then served at a long table decorated to carry out a winter idea. Little "1917" guarded over the table. The favors were little trees with a candle burning in top and small fagots of candles. The person who succeeded in keeping their candle burning the longest was to have extremely gool luck during 1917.

Mr. and Mrs. Milton W. Davenport, Alfred Davenport and guests, Mr. and Mrs. S. Earle Blakeslee, of Ontario, and Miss D. Van Wagenen, motored to Camp Baldy Saturday and stayed until Sunday afternoon. Their headquarters were at the Sigma Tau house. The snow was wonderful and they took a number of hikes into the adjoining canyons.

Miss Willette Long spent the week-end at her home in Los Angeles.

Mrs. M. Goerlitz of Alta Loma went to Los Angeles Monday morning on the Pacific Electric.

Mr. R. E. Gilbert has purchased a new Chevrolet motor car. What a come-down after having toured the surrounding country in a Ford for the past year.

Invitations have been sent out by Miss Frances Hov, Miss Willette Long and Raymond Gilbert for a party to be given Saturday night. The scene of this colection of young people will be at the auditorium of the Central school. Miss Long and Miss Hov and Mr. Gilbert are noted for their ingenuity, so a delightful evening full of new and unexpected happenings is expected.

The evangelistic meetings at the Methodist church, under the leadership of Mr. and Mrs. Doony, are creating quite some interest. They are holding meetings both afternoon and evening.

Miss Jennie Phelps is back again in Alta Loma for a short visit. All Miss Phelps' friends are delighted when she can tear herself away from Pasadena and spend a few days here.

A couple of parties from Cucamonga attended Ladies' Night at the Elks club in Pomona. Among thise who went were Mr. and Mrs. M. W. Davenport, Miss Willette Long, Mr. C. B. Motsinger, Miss D. Van Wagenen, Mr. W. A. Lucas.

Mrs. G. S. Van Wegenen spent Tuesday visiting friends in Riverside.

Mark Krysto spent a couple of days in Los Angeles last week. He visited some old friends and succeeded in enjoying himself, even though Los Angeles is rather dull in comparison to Alta Loma.

THE ORANGE ATMOSPHERE

Chas. Wentworth, Upland

You may rave about your steel plants,
O'er your corn may sing your long chants,
Have hysterics from your ammunition boom;
But in Southern California,
Where there is no blight to blast you,
Here mid-Winter seems like Sunny Southern June.

In New England you will shiver,
Freeze while skating on the river,
And Old Winter clothes the day and night with gloom;
Here we fuse your hearts with sunshine,
As the wind winds 'round the lone Pine,
In this Orange Atmosphere, there still is room.

While the Empire State is freezing,
And in Kansas they are sneezing
With the nights and days so cold, so bleak and blear;
Come to Southern California,
Where the Sun will cheer and warm you,
And the Orange incense fills the Atmosphere.

I have lived amid the blizzards,
Where the Realty men are wizards,
And they warn you from the West with friendly sneer;
But just live out here one season,
And you'll see we have a reason,
Why we'd rather choose the Orange Atmosphere.

Come out where the trees are yellow
With the golden fruit we crave so,
And just see the fruit and blossoms hanging near;
Then just sniff and scent the odor,
And of all you would inhale more,
Out in California's Orange Atmosphere.

AGRICULTURAL NEWS NOTES OF THE PACIFIC COAST

Northern California

Market Director Weinstock has begun working on the stock marketing problem.

The California Swine Breeders' association will hold its annual meeting at the University farm at Davis in May.

Dr. Keane, state veterinarian for many years, has been reappointed by Governor Johnson for another four years.

Potato growers of Fruit Ridge are forming an association. They are giving special attention to producing certified seed potatoes.

Orland orange growers are considering the necessity of planting eucalyptus windbreaks along the windward side of their orchards.

The university farm will consign several Berkshires to the sale held during the meeting of the Western Berkshire congress at Davis, February 15.

The Alameda Sugar company will plant nearly 10,000 acres of sugar beets in District 70 of Sutter county. The beets will be shipped to Hamilton and Alvarado factories.

The prospect for a very heavy 1917 crop of both almonds and prunes in the Lodi district is good, as all the orchards are very heavily set with fruit buds at this time.

A letter from Paradise, Butte county, states that last week's frosts apparently did no damage to Paradise olives and that the olive harvest will go on without interruption.

The Citrus Association of Orland, Glenn county, has its grader installed and is packing oranges. Considerable fruit is reported to have been blown off the trees and made unfit for shipment.

The Loomis Fruit Growers' association, at its annual meeting, elected as directors: J. Ferguson, B. Mehl, G. Brown, C. Mazal, N. Hansen, R. Nixon, R. T. Cook. Manager Nagel of the California Fruit Exchange addressed the meeting on the subject of marketing.

Central California

The Tri-State Poultry Breeders' association had 900 entries.

Three dairymen of Hughson, Stanislaus county, were fined for maintaining unsanitary dairies.

It is rumored that the Santa Fe will build a branch across the mountains from Porterville to Johannesburg.

The annual state convention of the farmers' union opened December 18 at Hotel Hughson, Modesto. President C. S. Barrett of Georgia is one of the principal speakers.

The Tulare county exhibit at San Diego will be removed to Los Angeles, where part of it will be installed at Exposition park and part of it at the chamber of commerce rooms.

Stanislaus county maintains her lead as the biggest butter producer in the state with 9,980,021 pounds of butter the past year. Imperial is her nearest competitor with 6,780,552 pounds.

The Acampo Fruit Growers' association has this season shipped 52 carloads of grapes, which averaged $1308.84 per car. The shipments were considerably cut down by the frosts of the early part of May.

The Turlock Merchants and Growers' association handled about 50 per cent of the cantaloupes, peaches, Egyptian corn and beans of the Turlock section. The balancing of the association books shows a most successful year.

A large dairy ranch is being developed on the old Gray Brothers ranch between Oakdale and Knight's Ferry, in Stanislaus county. Six hundred acres are being seeded to alfalfa and 500 head of pure-bred Holsteins will be installed.

Beans in Stanislaus county are 95 per cent harvested, only slightly damaged by fall rains. They made an average yield of 18 to 25 sacks per acre. One farmer reports a $120 yield of teparies to the acre According to present outlook, there will be over a 50 per cent average increase in this crop in the county next year.

Southern California

Ventura orange growers used smudge pots last week during the cold weather.

Chula Vista, San Diego county, reports having so far escaped all damaging frosts.

The Covina Heights Groves association expects to ship 150 carloads of oranges the coming season.

It is announced that the Italian Vineyard company is planting a large part of its vineyards to English walnuts.

Ventura county supervisors are reconsidering their action in refusing to appropriate funds to continue the farm adviser work.

The Almond Growers' association of Banning held its annual meeting on December 5. It has shipped out for the season 240 tons of almonds.

Over a half million bags of Lima beans are estimated to have been stored in local warehouses in bean districts of Southern California on December 1.

Imperial county, for the year ending September 30, produced 6,780,552 pounds of butter, a gain of nearly 450 pounds over the production of the previous year.

The recent annual meetings of the Covina Orange Growers' association and the Covina Citrus association show profits to the growers to have been the largest in 11 years.

The Covina Heights Groves association is rebuilding the packing house destroyed by fire the last of October. It will be thoroughly up to date, equipped with the most improved machinery.

At the recent annual meeting of the Placentia Orange Growers' association it was reported that 214 more carloads were sent out than during 1915. The estimate for the coming season is 1050 carloads.

More than 60 orange growers attended the orchard demonstration on Rancho Sespe recently when Manager Fleet took the growers all over the citrus orchards, explaining cultural methods.

The Coast

The Idaho Honey Producers' association will hold its annual convention at Twin Falls, January 8-9.

Twelve of the largest dairies of Seattle have incorporated as "The Seattle Milk Dealers' association."

Farmers of the district about Puyallup, Washington, recently held a farmers' public sale which was most successful.

The Colorado Farmers' congress will be held during the week of January 15-20 at the agricultural college at Fort Collins.

There are 200 entries of laying pens in the egg laying contest being conducted at Pullman, Washington, by the state college.

Nine big wells are to be sunk on the 10,000-acre cotton plantation of the Goodyear Tire company near Chandler, Arizona.

The annual farmers' week of the University of Idaho will be held at the college buildings at Moscow, Idaho, January 25-27.

The agricultural college of Colorado reports many cattle dying that are pastured on fields of corn stalks and given insufficient water.

A sugar factory will be built at North Yakima, Washington, during the coming summer. It will be equipped with a dryer for beet pulp.

Some complaint has been made from the Seattle market of frost-bitten potatoes received from California. The potatoes decay almost as soon as received.

There was a grain convention at Pullman, Washington, January 2-4, when grain growers, shippers and millers gathered to discuss bulk handling of grain, control of smut, use of tratcors, etc.

Seattle egg dealers say that the Chinese eggs being received this winter are practically all white shelled, whereas formerly they were dark shelled. The Chinese have very quickly caught on to American preference for white shells. Also, it is harder for the purchaser to detect their Chinese origin.

"A SUNKIST SMILE"

When you wake the mornin' after,
An' your tongue feels rough an' thick,
An' your tummy is on the warpath,
An' you're feelin' kind o' sick;

An' your head feels like a buzz-saw,
An' every bone feels sore,
An' you're feelin' gol-darn rocky
"The mornin' after the night before;"
Take a pint caloric aqua pura
Pure as the Heaven's brew;
Lump sugar or rock candy,
Same as mother ust' to do.

Squeeze in a "Sunkist" lemon,
The best by all the odds,
An' you'll have a nifty bracer
That's fitting for the gods.

'Twill smooth your tongue and temper;
'Twill soothe your tummy's bile.
You'll thank the "Sunkist" maker
For this lovely "Sunkist Smile."

—L. A. DESMOND.

LEAVE IT TO MR. DULEY—

He will look carefully after orders given him for

Hay, Grain, Feed, Fuel, Poultry Supplies, Trucking Transfer. Just Call 23-L

G. W. DULEY

A Street and First Avenue, Upland, California

Upland Transfer Co.
W. E. ALLEN, Proprietor

General Transfer Work and Heavy and Light Hauling. Prompt attention. Phone your orders to Upland Transfer Co., Phone 124 during the day. After 6 p. m. call up 109-Y.

COOK WITH GAS

PHONE ONTARIO 167

ONTARIO-UPLAND GAS CO.

How about that
SCREEN PORCH AND SCREEN SLEEPING ROOM?
Cheaper than going to the Beach this Summer
Get us to help you figure it out

Cor. Ninth and Euclid
Upland, Cal.

Fox-Woodsum Lumber Co.

Get Your Envelopes at the News Office

SERVICE

High Grade Printer's Ink, Paper of Quality, a Print Shop Completely Equipped, Men Experienced in their Respective Lines Operating the Equipment.

¶ These are some of the things that enter into the production of Job Printing at

The Upland News Print Shop

¶ Our Inks are bought direct from Chicago, our Stock of Paper is always up to the standard demanded by the patronage and just a little beyond.

¶ The equipment of this shop, has been said by men thoroughly familiar with the business, to be far ahead of anything they have experienced in a town the size of Upland, and last but not least, men employed in this institution are thoroughly familiar with their respective lines thus assuring to the customer a service which ranks far beyond what many have anticipated when they first became a patron.

Printing that is up to a Standard --- Not down to a Price

The Upland News Print Shop

170 Second Ave. Phone 29 Upland, California

CLASSIFIED ADS

WANTED

WANTED—Horse for ranch work. Mrs. Robert Gray. Phone 305-R-1. 35t1

WANTED—Girl for general housework. Mrs. J. D. Howe, 18th and Euclid. Phone 349-R-3. 35tf

WANTED—One-horse work. Inquire L. E. Shultz, phone 135-Y. 35t4*

WANTED—Did you say you wanted new furniture? Well, at the Upland Furniture Co. you can exchange old for new. Or you can buy, paying on installments. Better still, buy for cash at a liberal discount. 35t1

WANTED TO RENT—A modern well located unfurnished house, with four bedrooms and garage. Address XYZ, Upland News. 34t2

WANTED—To buy veal calves and infant calves. Address G. P. Gabb, Ontario, or phone 606-L-2. 22tf

FOR RENT

FOR RENT—Five-room house in Upland. Phone Ontario 215-R or see Hall at Drew Carriage Co., Ontario. 35t1*

FOR RENT—7-room modern house with acre of ground, in Upland; $12.00. Phone Ontario 310. 35t2

TO RENT—1 electric vacuum cleaner, 50c per day delivered. Phone 377-L. Geo. Kijima. 31t5*

FOR RENT—Small house. Inquire Sikes-Manker Co. 35tf

FOR RENT—The office formerly occupied by the Citizens L. & W. Co. Chas. Ruedy. 35tf

FOR SALE

FOR SALE—Furnished apartment house, producing 10 per cent on a $10,000 valuation; house cost $9,000; ample room on premises for three bungalows. Price $6,500, on terms of $3000 cash. Address, Room 41, Commercial Hotel, Ontario, Cal. 35t1*

FOR SALE—By the Upland Furniture Co. the famous R. E. N. S. Stockwell mattress. These mattresses can be returned if at any time they should prove unsatisfactory. 35t1

FOR SALE—About 5000 ft. 3-ft. union lock rabbit proof wire fence, good as new, at a bargain. See D. F. Rust, cor. Orange and 10th St., Upland. 35t2*

FOR SALE—Gas range, leather couch, library table, ladies' dressing table and chair. Mahogany writing desk. Inquire after 5 p. m. at 339 C street. 35t2*

FOR SALE—Setting eggs from Hoganized Rhode Island Reds, 75c per setting. Phone 308-R. E. C. Roseberger, E. 9th St. 35t1*

FOR SALE—Second-hand 5-passenger Ford, 1912 model. Chas. E. Stanley. Tel. 121-R. 35tf

FOR SALE—Horse, buggy and harness. Horse 8 years old, sound and gentle. Inquire phone 426-R-1. 34t4

FOR SALE—150 tiers dry wood, delivered or at ranch. Phone F. B. Van Fleet, 238-J-3. 34t4

FOR SALE—Eucalyptus wood. Delivered. Call E. E. List, 315-L, Upland. 34t2

FOR SALE—Cheap, a fine extra large beach lot at East Newport. Telephone Upland 378-J. 32tf

FOR SALE—1917 six-cylinder 7-passenger Studebaker in absolutely first class condition. Only run about 3500 miles. Telephone Upland 378-J. 32tf

FOR SALE—When you want wood for stove or heater, ask your dealer for olive wood, the best wood to be had in California. 31tf

FOR SALE—Wood, delivered or at orchard at Alta Loma. Phone 140-R-2. 37tf

FOR SALE—Office desk and a dining table. Inquire 334-L. 35t2*

FOR SALE—Eucalyptus and cypress wood, delivered or at the ranch. W. H. Rupp, Phone 439-J-3, Cucamonga. 13tf

FOR EXCHANGE—Good lot for machine. H. Cohen. Also buy and sell second-hand machines. Phone 359-R of 475-L, Ontario. 35t4

WE BUY, we sell, we exchange, we repair, we store, all kinds of furniture. Upland Furniture Co. 35t1

LOST AND FOUND

LOST—Pair nose glasses, with gold chain. Case has name of A. Teeney Smith, Pomona. Finder please leave at News office. 35t1*

LOST—On Ninth street, cap to "Pathfinder" radiator. Finder return to News office. 35t1*

LOST—Eastern Star Ritual, dark brown cloth binding. Return to News office or telephone either 72 or 76-Y. 35t1

NOTICE ANNUAL MEETING

The annual meeting of the stockholders of the Upland Foundry & Machine Co. will be held at the company office, city of Upland, on January 20th, 1917, at 9 o'clock a. m. E. W. PAUL, Secretary. 35t1

CARD OF THANKS

To the friends who extended comforting assistance and loving sympathy in the loss of my dear brother, I am profoundly grateful.

MRS. ALEXANDER N. MONROE.

HE SAW THE MOTE, BUT MISSED THE BEAM

(Continued from Page 1)

tion of mine has ever been influenced by their nefarious methods.

When elected the first term I said publicly that i would rather sweep the streets of San Bernardino for my board than to take orders from any political boss, and my past experience as a public official only more strongly confirms the statement I made at that time.

Financially I am a poorer man than when I took the position of supervisor—but the experience that I have had and the valuable information I have received in the transaction of the state and county government has been invaluable to me and is well worth all the criticism and abuse that has been heaped upon me by the unscrupulous political bosses who have failed to make me obey their orders.

I take this opportunity of again expressing my deep gratitude to the thousands of loyal friends for their past support, and also to other thousands of taxpayers in our county who believe in and are in sympathy with honest, economical government. I express my fullest appreciation of their moral support—hoping that some day we may all see the elimination of the political boss and the realization of the same standard of good morals, honesty and conscientious duty in politics, such as go to make more noble men and women in private life.

A word with regard to the county appointees. They were all selected with great care and with a view to the best interests of the county. They were selected for a term of four years, and with a few exceptions, they have given good and faithful service, and those who have made good have my sincere regards and well wishes for a continued service in the employ of the county.

The four years for which they were appointed was a valid contract, and three members of the appointing board holding over should be their security that they will not be removed without cause, to place untrained help in the county departments for political purposes.

S. V. HORTON.

San Bernardino, January 6, 1917.

AIRS HIS GROUCH IN A FAREWELL SPEECH

(Continued from Page 1)

"I believe that you are to blame for this and that the sin is upon your head.

"I feel that I ought to tell you this plainly so that you will not misunderstand my feelings toward you."

Supervisor Riley made no reply to Horton's attack, but later expressed himself as amused at public expression of a personal grouch.

"I said nothing, not a word," said Riley, "because I take the stand that I quarreled with him when I thought I had to, to get things done for the county, so why quarrel now?"

MUCH INTEREST TAKEN IN THE FIRST MEETING

With every chair and seat taken, in both rooms, of the First Methodist church, last Sunday night, the service inaugurated by Mr. Wentworth, the chorus, the orchestra, and young people, was a gratifying success. The high school quartette sang a beautiful number, the orchestra played three, and the chorus sang one, closing with a beautiful solo by Miss Hardwick.

The sermon, by Mr. Wentworth, was a parallel between the football game and the game of life, showing some of the common characteristics. In both he showed to the great crowd that three things are essential: 1, to have a goal; 2, to be subject to training and leadership; 3, to play a clean game. The next one is scheduled for the first Sunday in February, with even larger interest and a bigger program. Watch the paper.

BOSSY AND HER ODIFEROUS CHARMS IN COUNCIL

(Continued from Page 1)

it assisted property owners, who for the past several years have been endeavoring to get together on the placing of a storm water ditch running from Twenty-fourth street south to Nineteenth street one ten east of Euclid avenue.

The News stated recently that it would probably be some cold day in January before these men got together, but The News was wrong, as it took a wet day in January to procure the desired result. With the coming of the recent rains there was a slight washing of some of the groves, and thereupon the ditch building proceeded without delay. The Nineteenth street ditch is nearing completion and the contractor who is to build the Nineteenth street roadway from Euclid avenue to the packing house on the Santa Fe switch at Nineteenth will soon start active work.

Twenty-second Street

Storm water is again a subject of discussion on Twenty-second street and property owners have various opinions as to how it should be fixed but the council is firm in the opinion that the only way to fix the condition permanently is to pave the street.

Reports Received

The meeting of the council Monday being the first of the year the reports of the treasurer, ercorder and fire chief were read and accepted by the board. The report of Chief Manker which shows the value of the present fire fighting equipment, is as follows:

The Honorable Board of Trustees
City of Upland.

Gentlemen:—In submitting our annual report of the fire department, we wish to thank you all and especially the fire committee for your hearty co-operation and support you have given us.

By making it possible to have the high pressure water system installed, we feel that it has been a great step forward in fire fighting.

We have been able to check what has been the start of some very serious losses.

This feature of the work I attribute to the personality of the members of the department, as they have become exceptionally proficient in handling the equipment and quick to respond to alarms.

The constant drilling and work of our department has given us a B Class rating by the state board of fire underwriters.

We feel that our efforts in fire prevention have already shown some results, as some of our worst risks have been greatly improved.

General Report

Number of alarms answered, 21.

Of these one was a still alarm; 3 brush fires, and 7 were outside of city.

Miles traveled, 81½.

Water used on three fires.

Machine chemical used on 7 fires.

Hand chemical used on 3 fires.

Average number of men to call was 12.

Total fire loss in city, $151.50.

Insurance on same, $1150.

Per capita loss $.33 as against $.62 in 1915.

Number of drills 46; average of each battalion on turnout, 98 per cent of members.

Yours respectfully,
F. H. MANKER,
Chief Fire Department.

THE CHAMBER OF COMMERCE WANTS FRUIT FOR EXHIBITION PURPOSES

The Upland Chamber of Commerce wants fruit for exhibition purposes. Good clusters of grapefruit, limb specimens of oranges, lemons or tangerines.

These specimens should be taken with a view to having them processed. They are wanted to be shown from the Upland chamber; also some extra specimens processed in jars for exhibition in the chamber of commerce at Los Angeles.

Stays are supposed to brace a girl up, but the stays of some young men are apt to make her weary

Dr. David P. Barrows

At Chaffey

Friday Evening, Jan. 12

CLEAN SWEEP SALE

Of Broken Lines and Odds and Ends of

Standard Merchandise of Unquestionable Quality

NEW PLAN OF PRICING

Beginning Monday, January 15, 1917, all goods included in this sale will be sold on the following price schedule:---

Monday, January 15, 1917, all goods at regular list
Tuesday, January 16, 1917, 5% discount
Wednesday, January 17, 1917, 10% discount
Thursday, January 18, 1917, 15% disount

And so on down the line, with an added 5% discount each day until the reduction reaches 95% when all goods will be sold at 5% of their value for one day only.

Tools, Hardware

Hatchets, wrenches, auger bits, rule gauges, miter boxes, axes, grinders, India oil stones, punches, bevels, thermometers, safety razors, orange clippers, open blade razors, strops, safety razor blades, stroppers, cigar lighters, pocket knives, shell loading outfits, etc.

Baby Buggies

Baby carts, satchels, scissors, curling irons, shears, tracing wheels, clothes line holders, gas lighters, silver polishes, dishrag holders, combs, brush trays, crumb trays, carving sets, hair brushes, military brushes, nickel plated chafing dishes, alcohol table percolators, trunks, suitcases, etc.

Don't wait too long, while you're waiting your neighbor will be buying and there will be nothing left

El Glostovo

Electric Toasters, Electric Irons Immersion Heaters, Universal Irons

Stoves

All White A-B gas stoves, the best range value on the market, and several smaller ranges, will be included in this sale. Among the other stoves are Quick Meal Gasoline, and Detroit Vapor Distillate stoves, a selection of heaters and electric disc stoves.

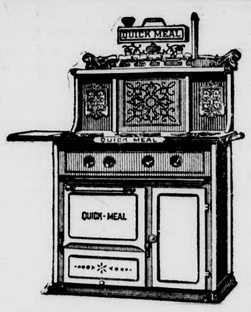

Helps

Dustless Floor Brushes Vacuum Sweepers, Carpet Sweepers, Floor Oil, Furniture Polish

Look them over while the selection is good

Cooking Utensils

Wearever, Swissalus, Illinois, "1892" and other brands of aluminum percolators, roasters, frying pans, griddles, tea kettles, pudding pans, bread and cake pans, pie plates, cups, salt and pepper shakers, etc., etc.

Enameled pudding pans, broilers, tea kettles, tea pots, frying pans, etc.

Tin and cast iron goods galore. Ice cream freezers, cake and bread mixers, carpet stretchers, etc., etc.

Carving Set

Butcher knives, slicers, cleavers, nut picks, can openers, silver knives, forks, tea spoons, table spoons, desert spoons, orange spoons, sugar shells, pickle forks.

All Sorts

Roller skates, baskets, washing machines, hammocks, egg beaters, paper files, meat forks, sad iron shoes, candlesticks, sewing machine oil, etc., etc., etc.

All Goods Included in this Sale are CASH

The Eymann-Goerz Hardware Co.

Phone 370 **"The House of Service"** **Upland, Cal.**